

# ACORN ACCESSORY DWELLING UNIT

## TEHAMA COUNTY PRE-APPROVED ADUS



### ACORN ADU FEATURES & OPTIONS

749 Square feet of interior living space  
 336 Square feet of covered porches (front and rear porches)  
 2 bedroom, 1 bathroom with stacked laundry

Option of mirrored floor plan and elevations  
 Option for oversized attached single-car garage (18' x 22')

### SHEET INDEX:

T1	TITLE SHEET - ALL OPTIONS
A2.0	FLOOR PLAN - OPTION A
A2.1	FLOOR PLAN - OPTION B
A2.2	FLOOR PLAN - OPTION C
A3.0	EXTERIOR ELEVATIONS - OPTION A
A3.1	EXTERIOR ELEVATIONS - OPTION B
A3.2	EXTERIOR ELEVATIONS - OPTION C

COPYRIGHT © 2025  
 CMC ARCHITECTURE RETAINS ALL RIGHTS TO PROPRIETARY INFORMATION, INCLUDING, WITHOUT LIMITATION, METHODOLOGIES AND METHODS OF ANALYSIS, IDEAS, CONCEPTS, ARRANGEMENTS, PLANS, EXPRESSIONS, KNOW HOW, METHODS, TECHNIQUES, SKILLS, KNOWLEDGE, AND EXPERIENCE POSSESSED BY CMC ARCHITECTURE PRIOR TO, OR ACQUIRED DURING THE DEVELOPMENT OF THIS PROJECT AND SHALL NOT BE RESTRICTED IN ANY WAY WITH RESPECT THERETO.  
 STATEMENT FOR BRIDGE  
 THIS DRAWING WAS PREPARED IN CONTRACT WITH TEHAMA COUNTY FOR DISTRIBUTION AND USE BY THE RESIDENTS OF TEHAMA COUNTY. USE OF THIS DRAWING FOR REFERENCE OR EXAMPLE ON ANOTHER PROJECT REQUIRES THE SERVICES OF PROPERLY LICENSED ARCHITECTS AND ENGINEERS. REPRODUCTION OF THIS DRAWING FOR REUSE ON PROJECTS OUTSIDE OF TEHAMA COUNTY BUILDING DEPARTMENT IS NOT AUTHORIZED AND IS CONTRARY TO THE LAW.

REVISIONS DATE: 05/15/2025 JOB NUMBER: CADD FILE:	LICENSED ARCHITECT ANTONETTE CARDENAS MCKELLY C-35355 RENEWAL: 2/28/27 STATE OF CALIFORNIA	SEAL 05/15/2025	SHEET NAME & PROJECT <b>TITLE SHEET</b> ACORN - ACCESSORY DWELLING UNIT TEHAMA COUNTY	CMC ARCHITECTURE 332 TEHAMA COUNTY SUITE 1 (530) 440-9266 ARCHITECTURE   CMCARK.COM	SHEET <b>T1</b> PERMIT SET
--	--	--------------------	--	---	----------------------------------

© COPYRIGHT 2025 - CMC ARCHITECTURE - ALL RIGHTS RESERVED



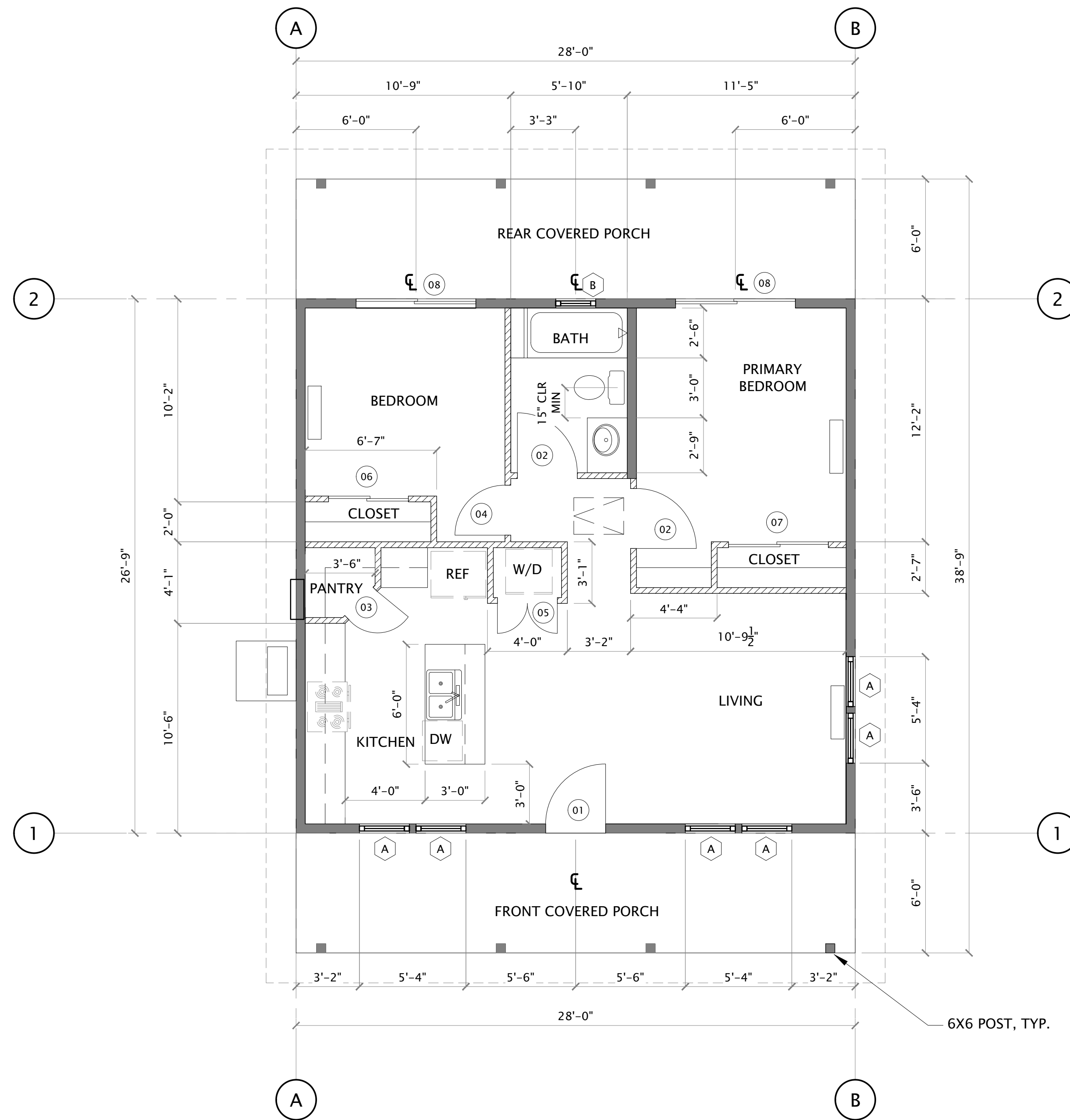

**1B** FLOOR PLAN – OPTION B  
SCALE: 1/4" = 1'-0"

**COPYRIGHT © 2025**  
CMC ARCHITECTURE RETAINS ALL RIGHTS TO PROPRIETARY INFORMATION, INCLUDING, WITHOUT LIMITATION, METHODOLOGIES AND METHODS OF ANALYSIS, IDEAS, CONCEPTS, ARRANGEMENTS, PLANS, EXPRESSIONS, KNOW HOW, METHODS, TECHNIQUES, SKILLS, KNOWLEDGE, AND EXPERIENCE POSSESSED BY CMC ARCHITECTURE PRIOR TO, OR ACQUIRED DURING THE DEVELOPMENT OF THIS PROJECT AND SHALL NOT BE RESTRICTED IN ANY WAY WITH RESPECT THERETO.

**STIPULATION FOR REUSE**  
THIS DRAWING WAS PREPARED IN CONTRACT WITH TEHAMA COUNTY FOR DISTRIBUTION AND USE BY THE RESIDENTS OF TEHAMA COUNTY. USE OF THIS DRAWING FOR REFERENCE OR EXAMPLE ON ANOTHER PROJECT REQUIRES THE SERVICES OF PROPERLY LICENSED ARCHITECTS AND ENGINEERS. REPRODUCTION OF THIS DRAWING FOR REUSE ON PROJECTS OUTSIDE OF TEHAMA COUNTY BUILDING DEPARTMENT IS NOT AUTHORIZED AND IS CONTRARY TO THE LAW.

REVISIONS	DATE	JOB NUMBER	CADD FILE
	05/15/2025		

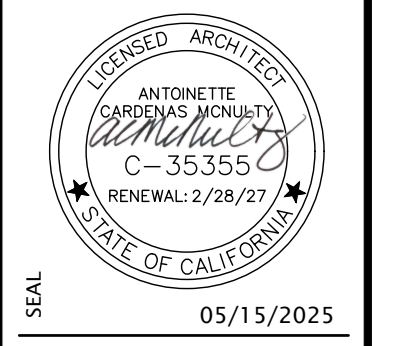

SHEET NAME & PROJECT  
**FLOOR PLAN & ROOF PLAN – OPTION B**  
**ACORN – ACCESSORY DWELLING UNIT**  
TEHAMA COUNTY

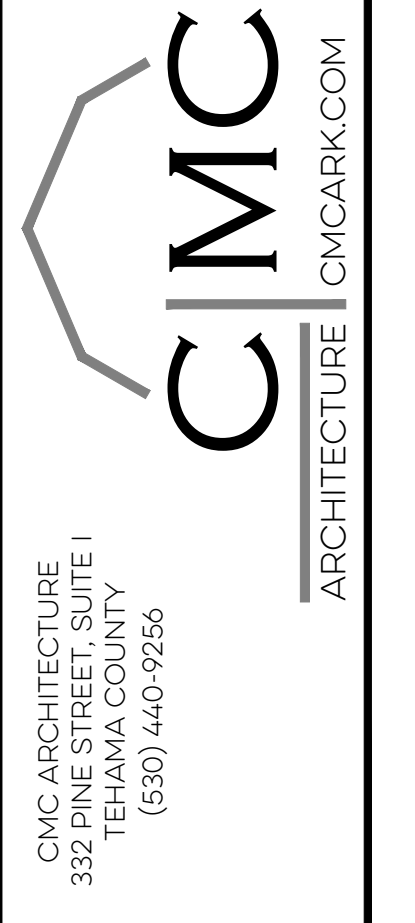

SHEET  
**A2.1**  
PERMIT SET

© COPYRIGHT 2025 - CMC ARCHITECTURE - ALL RIGHTS RESERVED

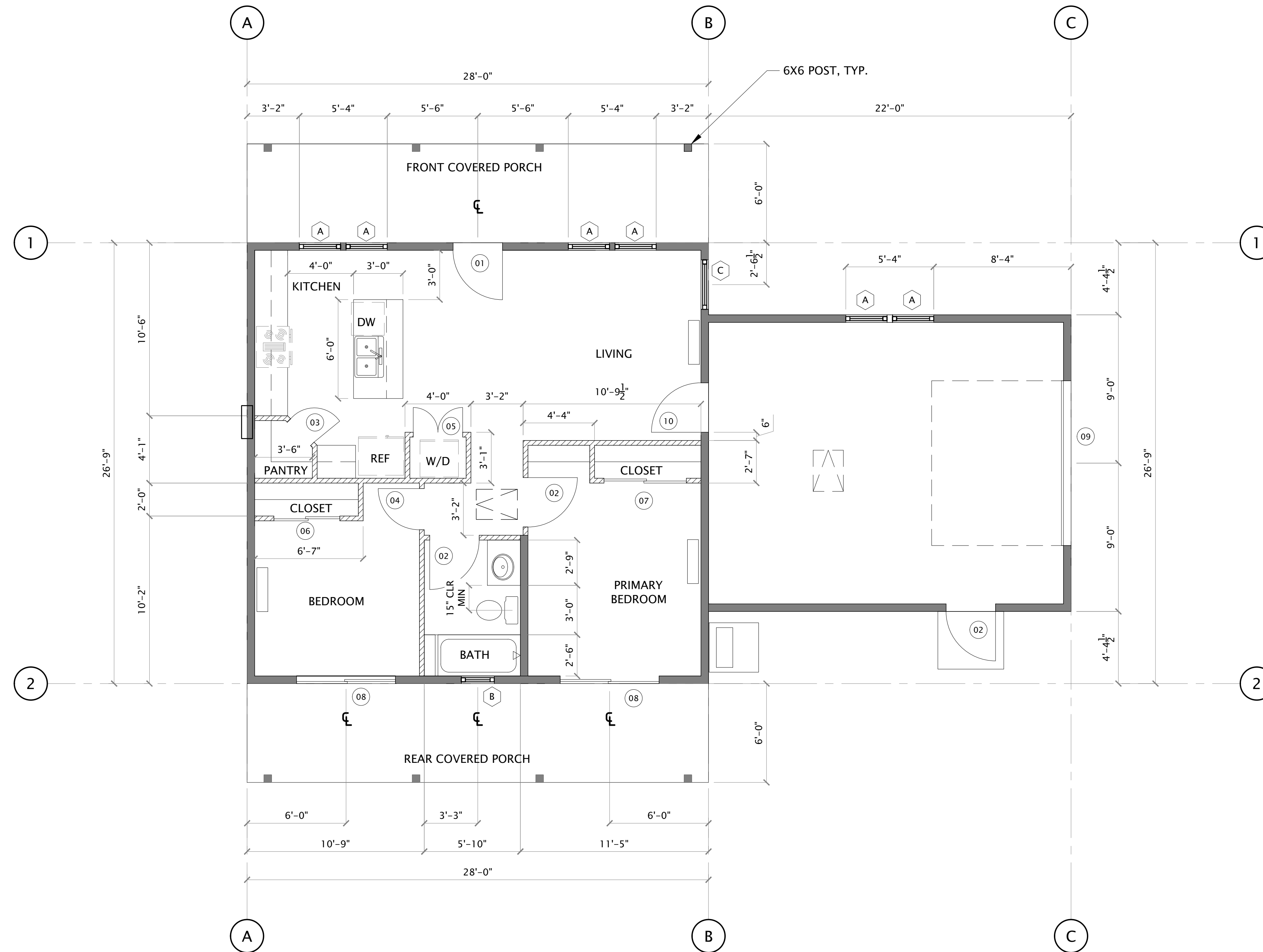

1C FLOOR PLAN – OPTION C  
SCALE: 1/4" = 1'-0"

**COPYRIGHT © 2025**  
 CMC ARCHITECTURE RETAINS ALL RIGHTS TO PROPRIETARY INFORMATION, INCLUDING, WITHOUT LIMITATION, METHODOLOGIES AND METHODS OF ANALYSIS, IDEAS, CONCEPTS, ARRANGEMENTS, PLANS, EXPRESSIONS, KNOW HOW, METHODS, TECHNIQUES, SKILLS, KNOWLEDGE, AND EXPERIENCE POSSESSED BY CMC ARCHITECTURE PRIOR TO, OR ACQUIRED DURING THE DEVELOPMENT OF THIS PROJECT AND SHALL NOT BE RESTRICTED IN ANY WAY WITH RESPECT THERETO.

**STIPULATION FOR REUSE**  
 THIS DRAWING WAS PREPARED IN CONTRACT WITH TEHAMA COUNTY FOR DISTRIBUTION AND USE BY THE RESIDENTS OF TEHAMA COUNTY. USE OF THIS DRAWING FOR REFERENCE OR EXAMPLE ON ANOTHER PROJECT REQUIRES THE SERVICES OF PROPERLY LICENSED ARCHITECTS AND ENGINEERS. REPRODUCTION OF THIS DRAWING FOR REUSE ON PROJECTS OUTSIDE OF TEHAMA COUNTY BUILDING DEPARTMENT IS NOT AUTHORIZED AND IS CONTRARY TO THE LAW.

REVISIONS	DATE	JOB NUMBER	CADD FILE
	05/15/2025		

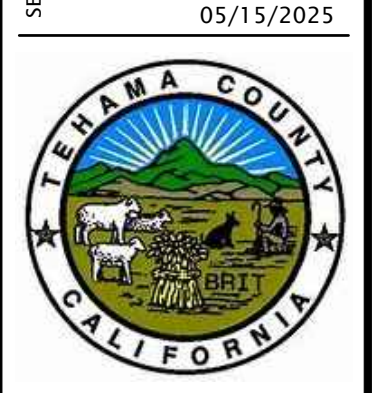

SHEET NAME & PROJECT  
**FLOOR PLAN & ROOF PLAN – OPTION C**  
**ACORN – ACCESSORY DWELLING UNIT**

TEHAMA COUNTY

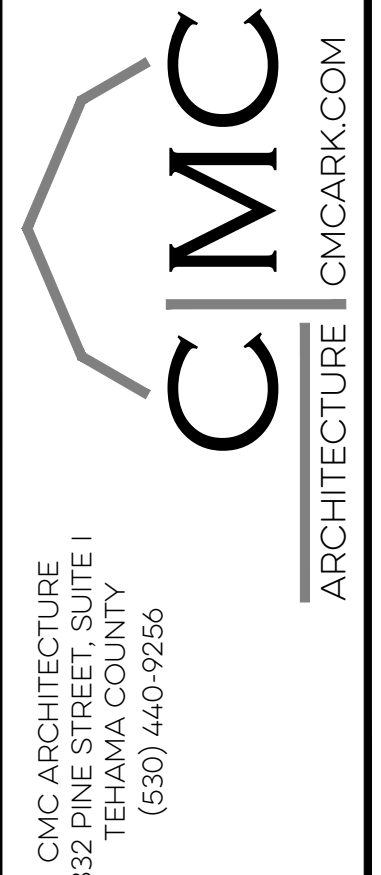

SHEET  
**A2.2**  
 PERMIT SET

© COPYRIGHT 2025 - CMC ARCHITECTURE - ALL RIGHTS RESERVED

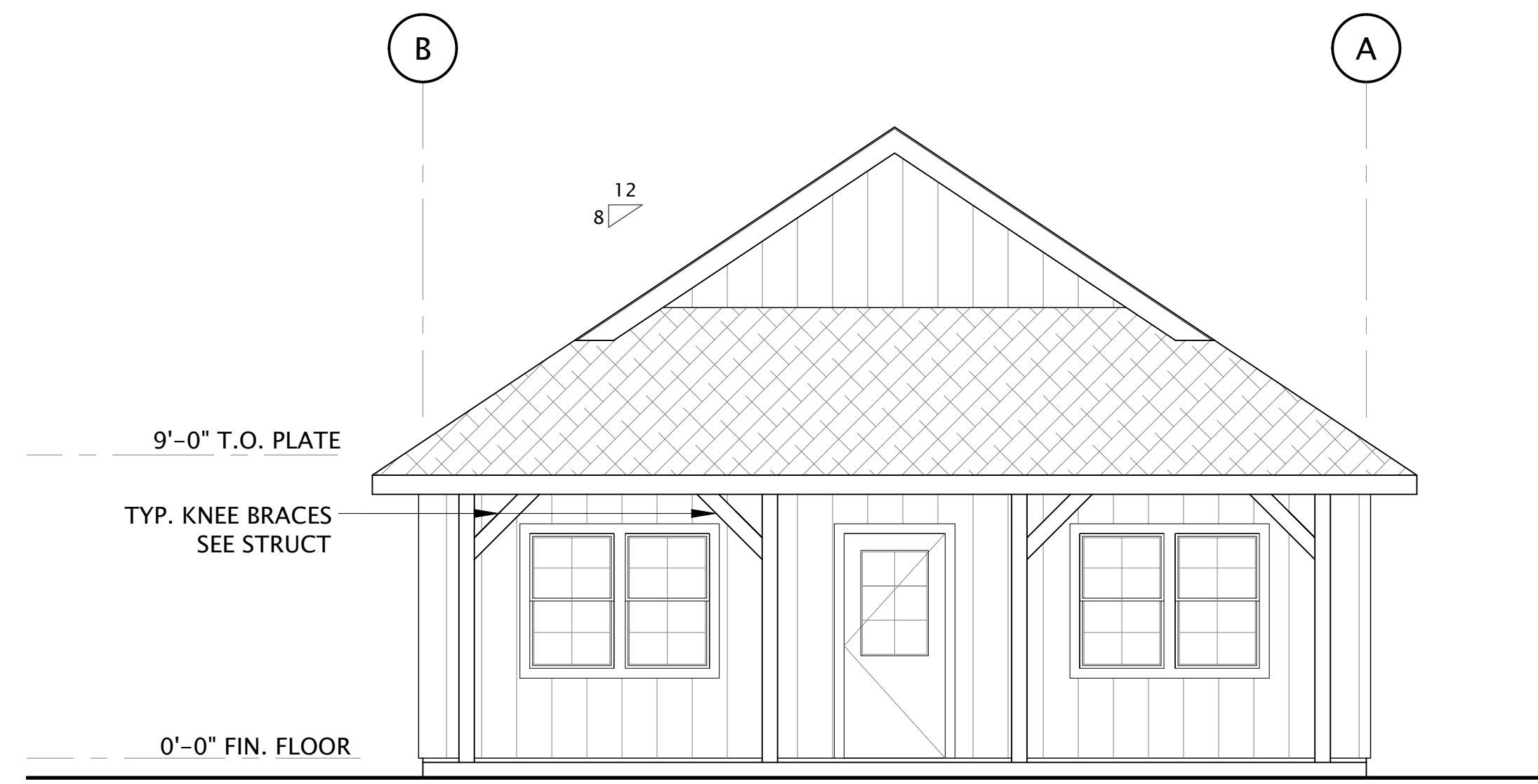

1A FRONT ELEVATION - OPTION A  
SCALE: 1/4" = 1'-0"

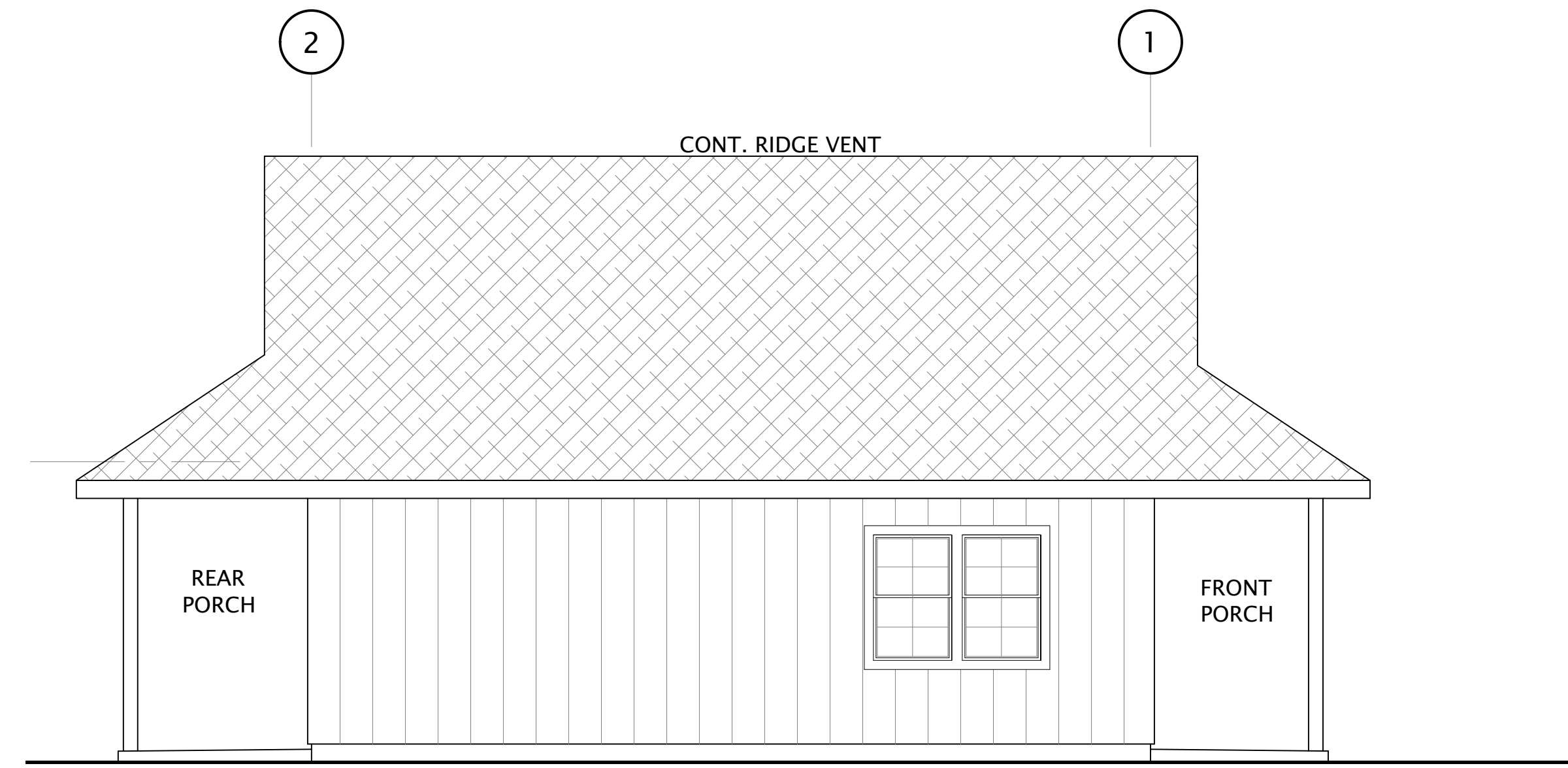

2A LEFT SIDE ELEVATION - OPTION A  
SCALE: 1/4" = 1'-0"

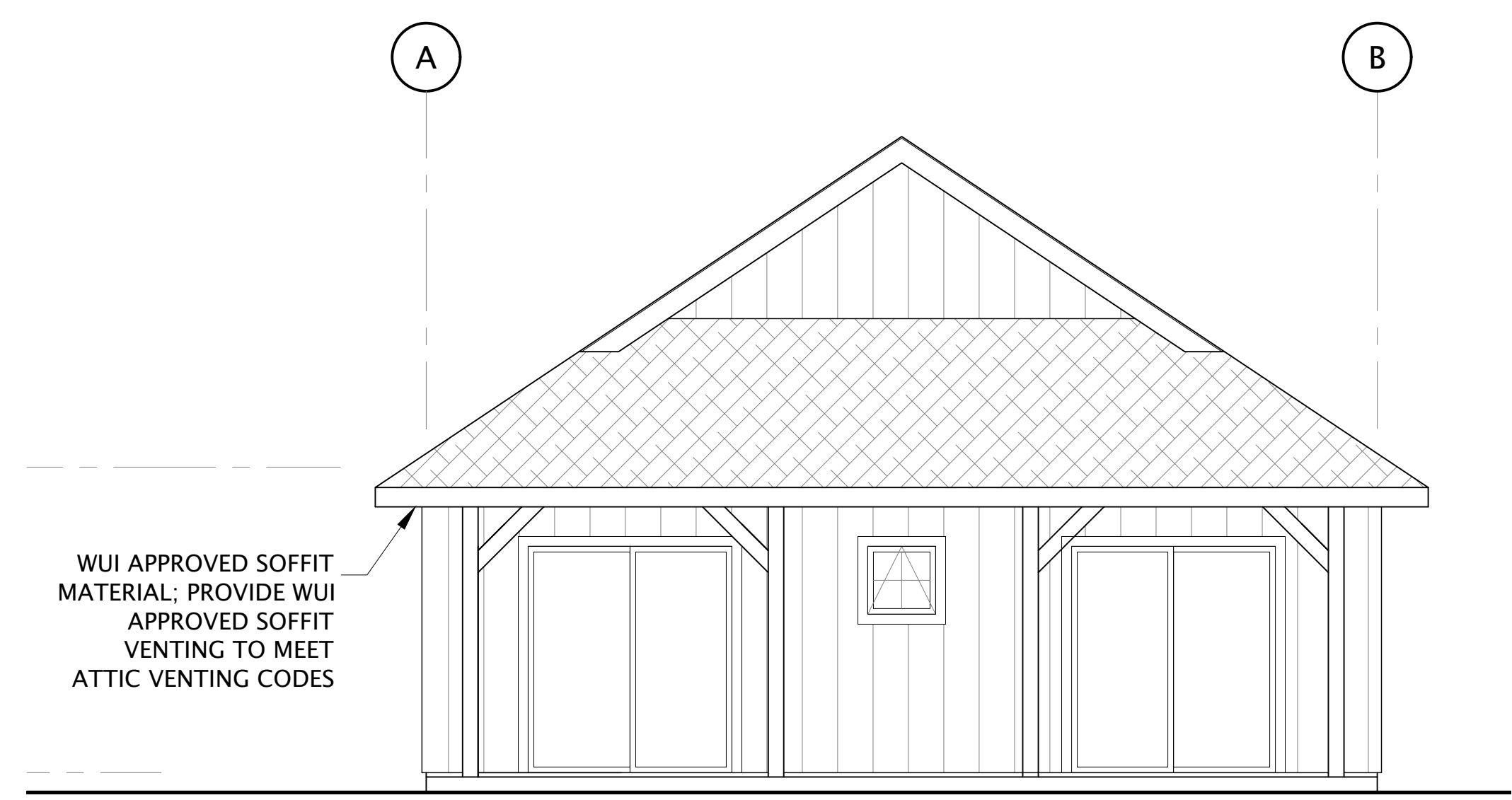

3A REAR ELEVATION - OPTION A  
SCALE: 1/4" = 1'-0"

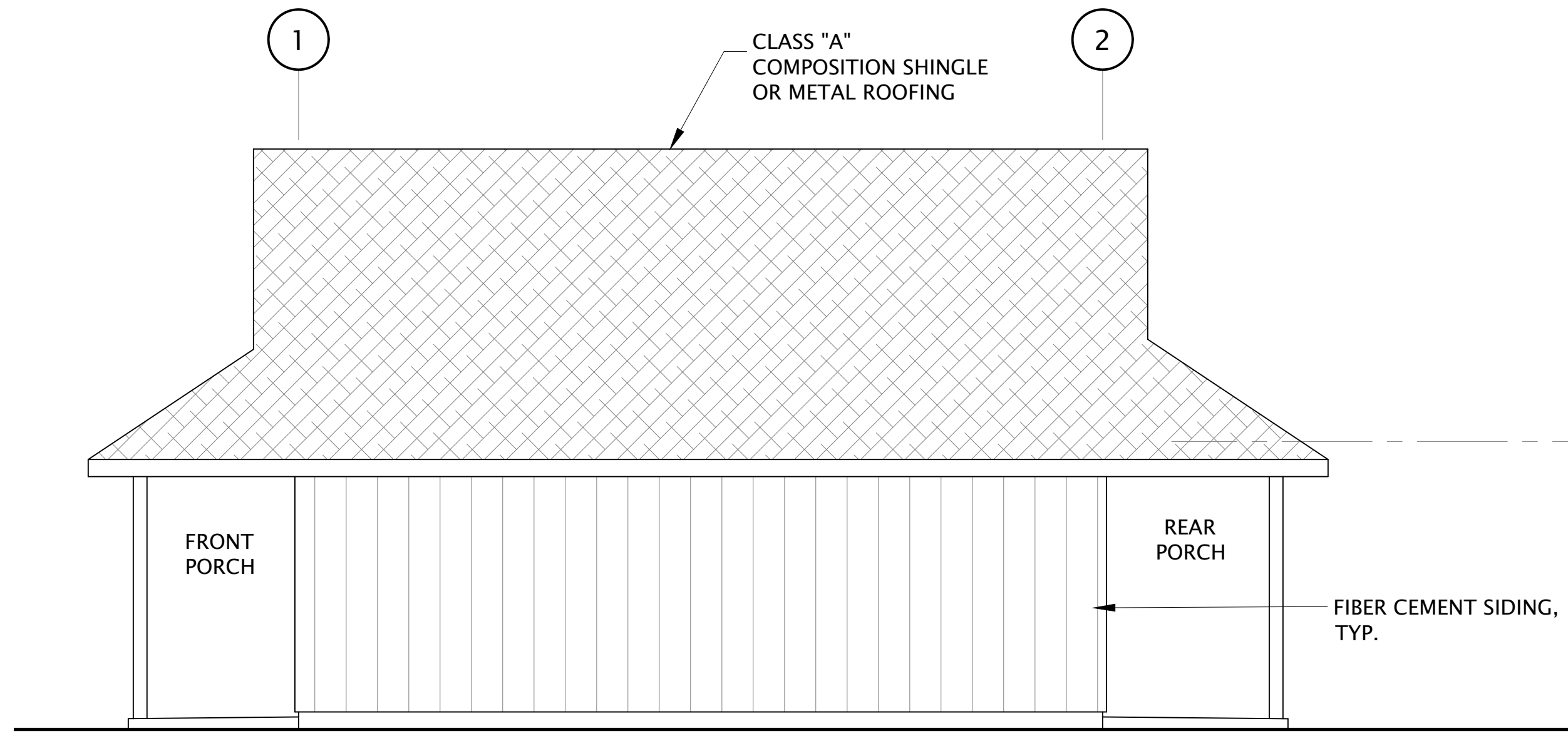

4A RIGHT SIDE ELEVATION - OPTION A  
SCALE: 1/4" = 1'-0"

**COPYRIGHT © 2025**  
CMC ARCHITECTURE RETAINS ALL RIGHTS TO PROPRIETARY INFORMATION, INCLUDING, WITHOUT LIMITATION, METHODOLOGIES AND METHODS OF ANALYSIS, IDEAS, CONCEPTS, ARRANGEMENTS, PLANS, EXPRESSIONS, KNOW HOW, METHODS, TECHNIQUES, SKILLS, KNOWLEDGE, AND EXPERIENCE POSSESSED BY CMC ARCHITECTURE PRIOR TO, OR ACQUIRED DURING THE DEVELOPMENT OF THIS PROJECT AND SHALL NOT BE RESTRICTED IN ANY WAY WITH RESPECT THERETO.  
**STIPULATION FOR REUSE:**  
THIS DRAWING WAS PREPARED IN CONTRACT WITH TEHAMA COUNTY FOR DISTRIBUTION AND USE BY THE RESIDENTS OF TEHAMA COUNTY. USE OF THIS DRAWING FOR REFERENCE OR EXAMPLE ON ANOTHER PROJECT REQUIRES THE SERVICES OF PROPERLY LICENSED ARCHITECTS AND ENGINEERS. REPRODUCTION OF THIS DRAWING FOR REUSE ON PROJECTS OUTSIDE OF TEHAMA COUNTY BUILDING DEPARTMENT IS NOT AUTHORIZED AND IS CONTRARY TO THE LAW.

REVISIONS	DATE	JOB NUMBER	CADD FILE
	05/15/2025		

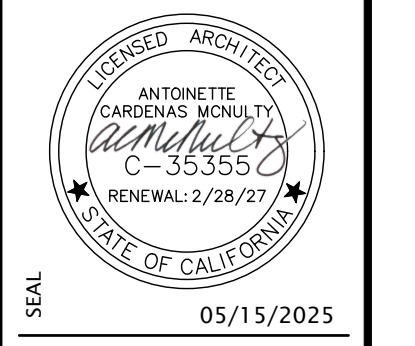

SHEET NAME & PROJECT  
**EXTERIOR ELEVATIONS - OPTION A**  
**ACORN - ACCESSORY DWELLING UNIT**  
TEHAMA COUNTY

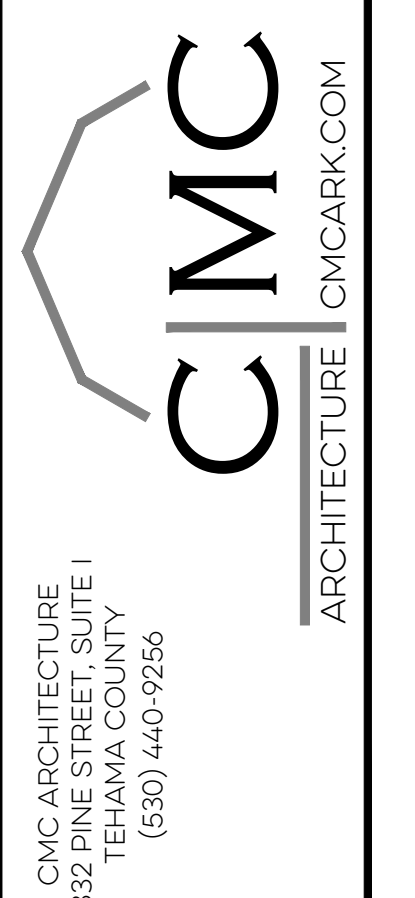

SHEET  
**A3.0**  
PERMIT SET

© COPYRIGHT 2025 - CMC ARCHITECTURE - ALL RIGHTS RESERVED

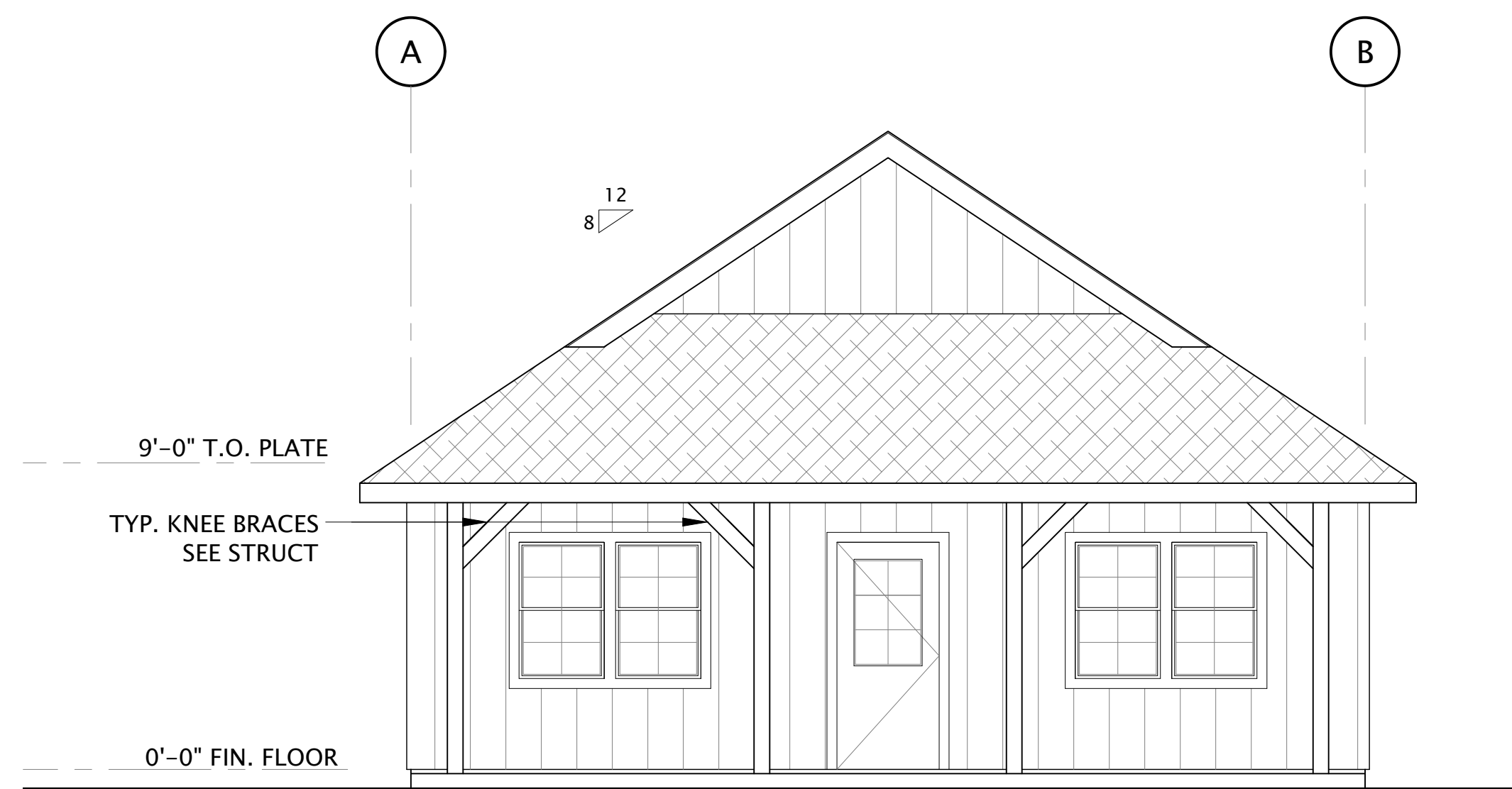

1B FRONT ELEVATION - OPTION B  
SCALE: 1/4" = 1'-0"

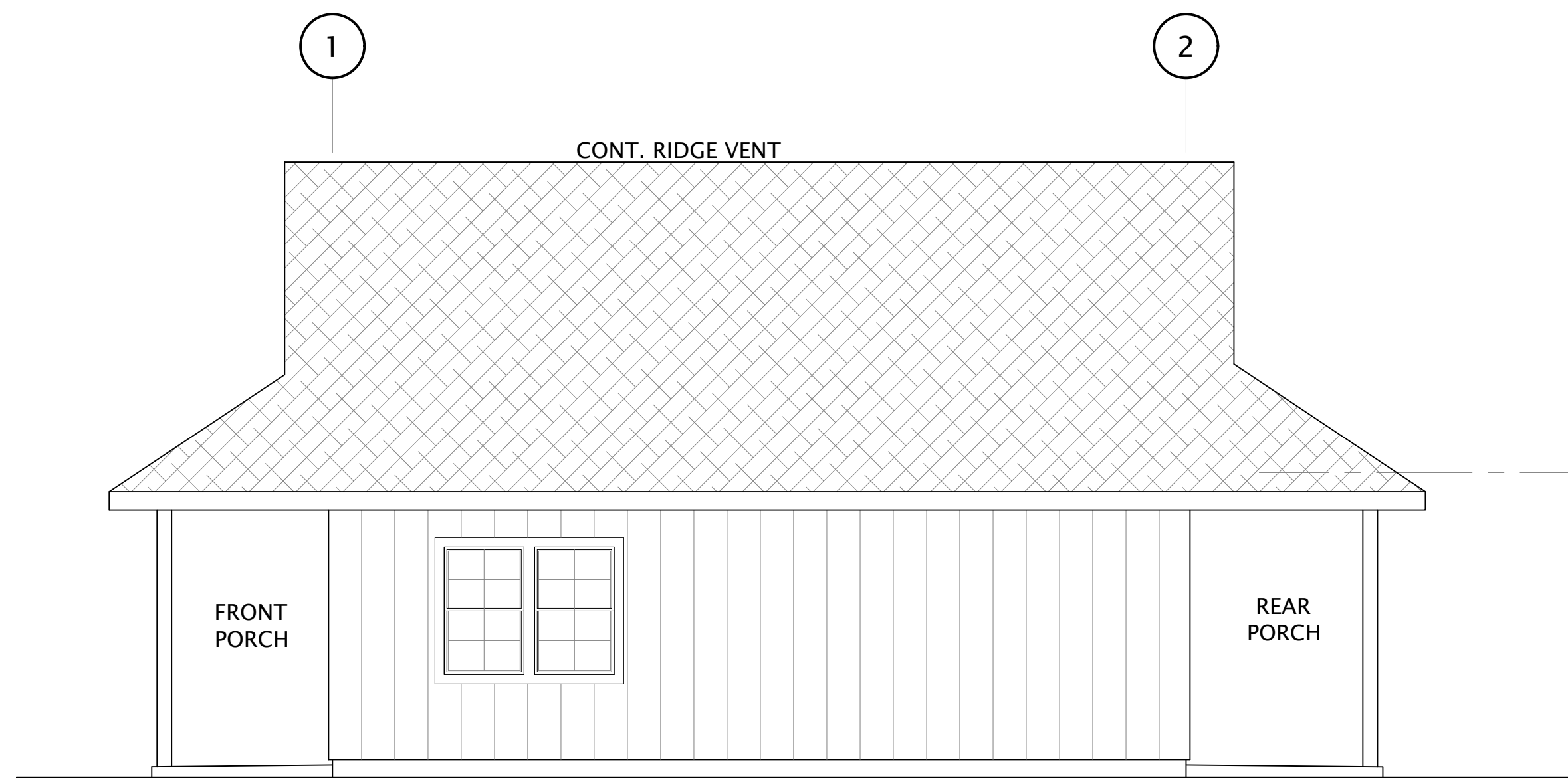

2B RIGHT SIDE ELEVATION - OPTION B  
SCALE: 1/4" = 1'-0"

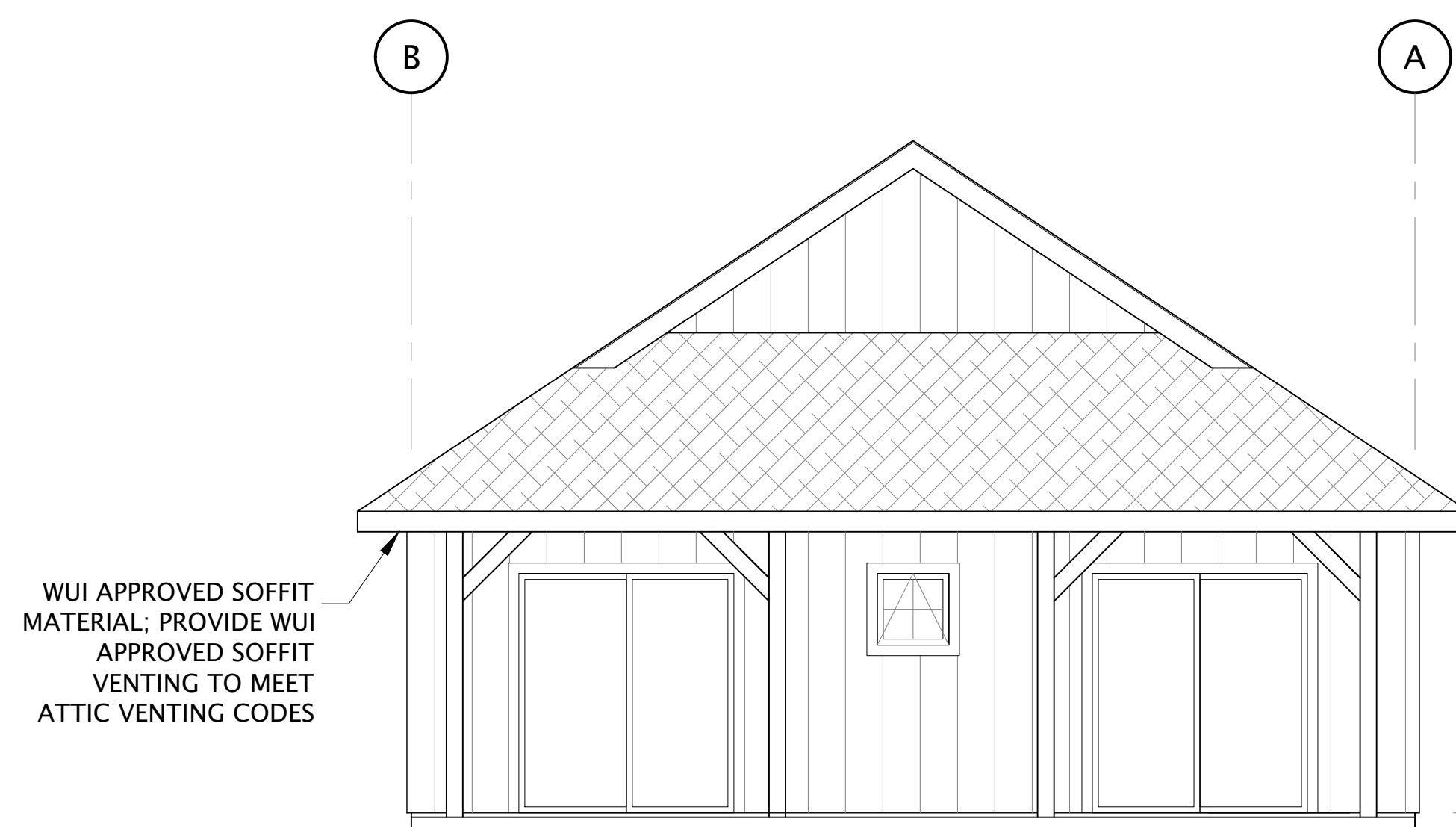

3B REAR ELEVATION - OPTION B  
SCALE: 1/4" = 1'-0"

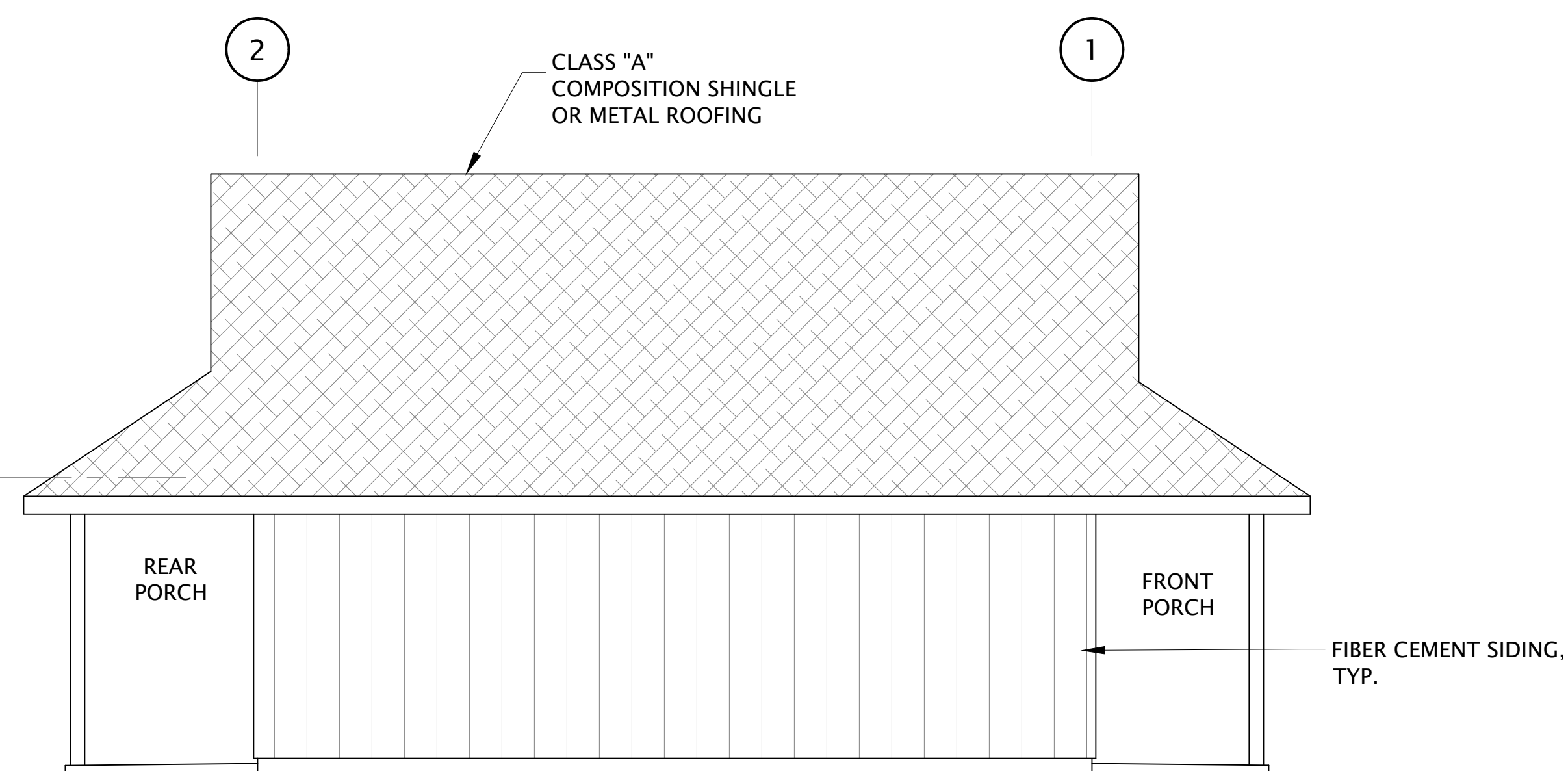

4B LEFT SIDE ELEVATION - OPTION B  
SCALE: 1/4" = 1'-0"

**COPYRIGHT © 2025**  
CMC ARCHITECTURE RETAINS ALL RIGHTS TO PROPRIETARY INFORMATION, INCLUDING, WITHOUT LIMITATION, METHODOLOGIES AND METHODS OF ANALYSIS, IDEAS, CONCEPTS, ARRANGEMENTS, PLANS, EXPRESSIONS, KNOW HOW, METHODS, TECHNIQUES, SKILLS, KNOWLEDGE, AND EXPERIENCE POSSESSED BY CMC ARCHITECTURE PRIOR TO, OR ACQUIRED DURING THE DEVELOPMENT OF THIS PROJECT AND SHALL NOT BE RESTRICTED IN ANY WAY WITH RESPECT THERETO.  
**STIPULATION FOR REUSE**  
THIS DRAWING WAS PREPARED IN CONTRACT WITH TEHAMA COUNTY FOR DISTRIBUTION AND USE BY THE RESIDENTS OF TEHAMA COUNTY. USE OF THIS DRAWING FOR REFERENCE OR EXAMINE OR ANOTHER PROJECT REQUIRES THE SERVICES OF PROPERLY LICENSED ARCHITECTS AND ENGINEERS. REPRODUCTION OF THIS DRAWING FOR REUSE ON PROJECTS OUTSIDE OF TEHAMA COUNTY BUILDING DEPARTMENT IS NOT AUTHORIZED AND IS CONTRARY TO THE LAW.

REVISIONS			
DATE	05/15/2025	JOB NUMBER	
SEAL		CADD FILE	

05/15/2025

**EXTERIOR ELEVATIONS - OPTION B**  
**ACORN - ACCESSORY DWELLING UNIT**

TEHAMA COUNTY

**CMC** ARCHITECTURE | CMCARK.COM

CMC ARCHITECTURE  
1000 MARKET STREET, SUITE 1  
TEHAMA, CALIFORNIA 96266  
(530) 440-9266

SHEET

**A3.1**

PERMIT SET

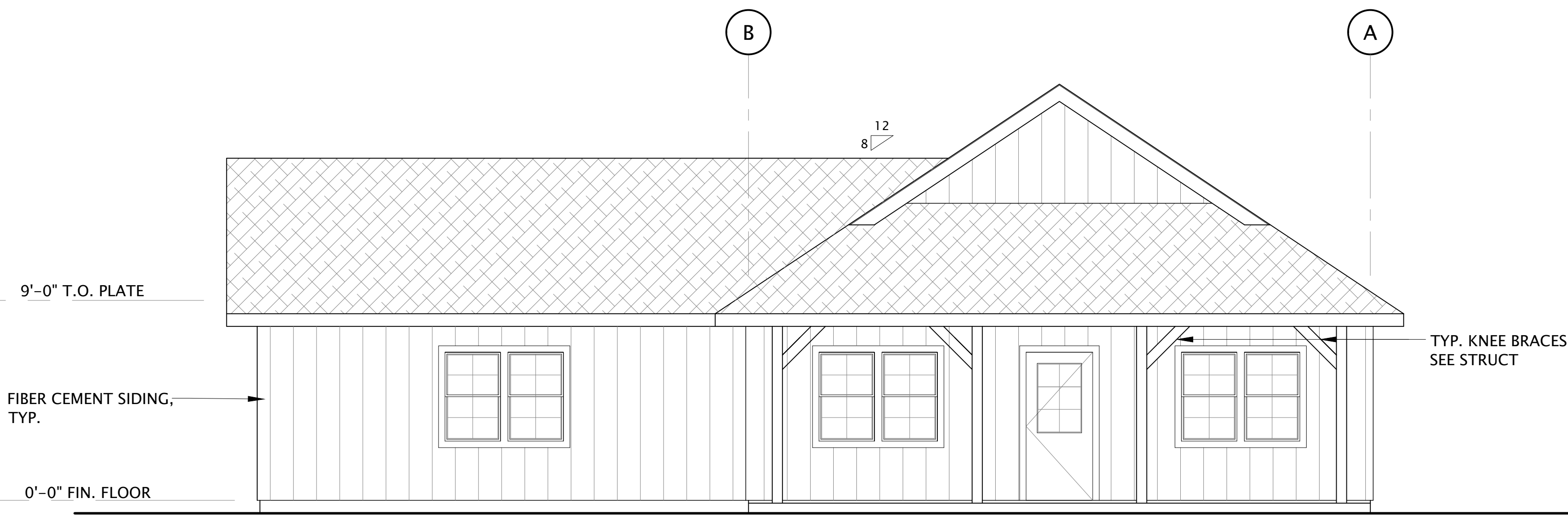

1C FRONT ELEVATION  
SCALE: 1/4" = 1'-0"

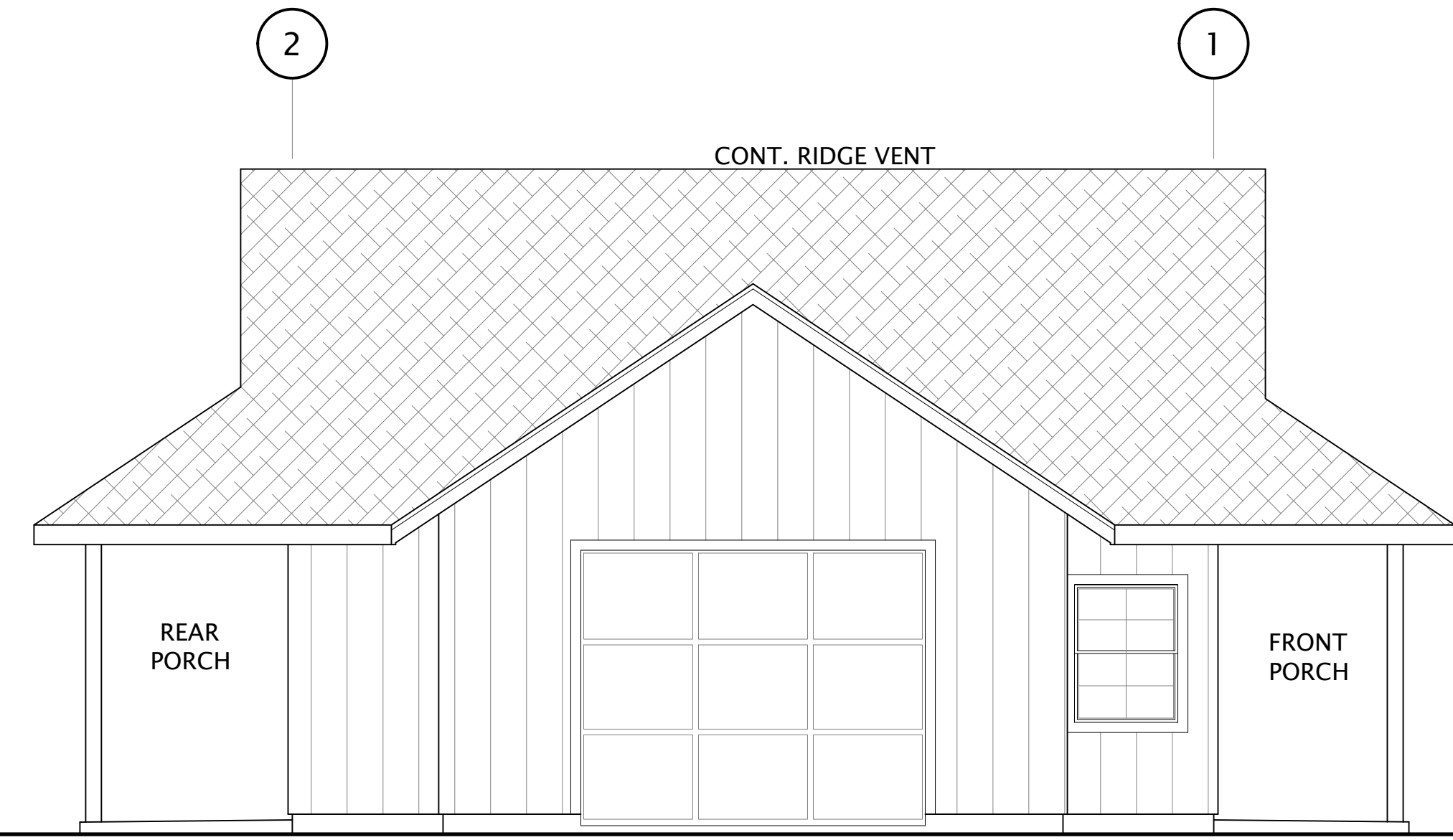

2C LEFT SIDE ELEVATION  
SCALE: 1/4" = 1'-0"

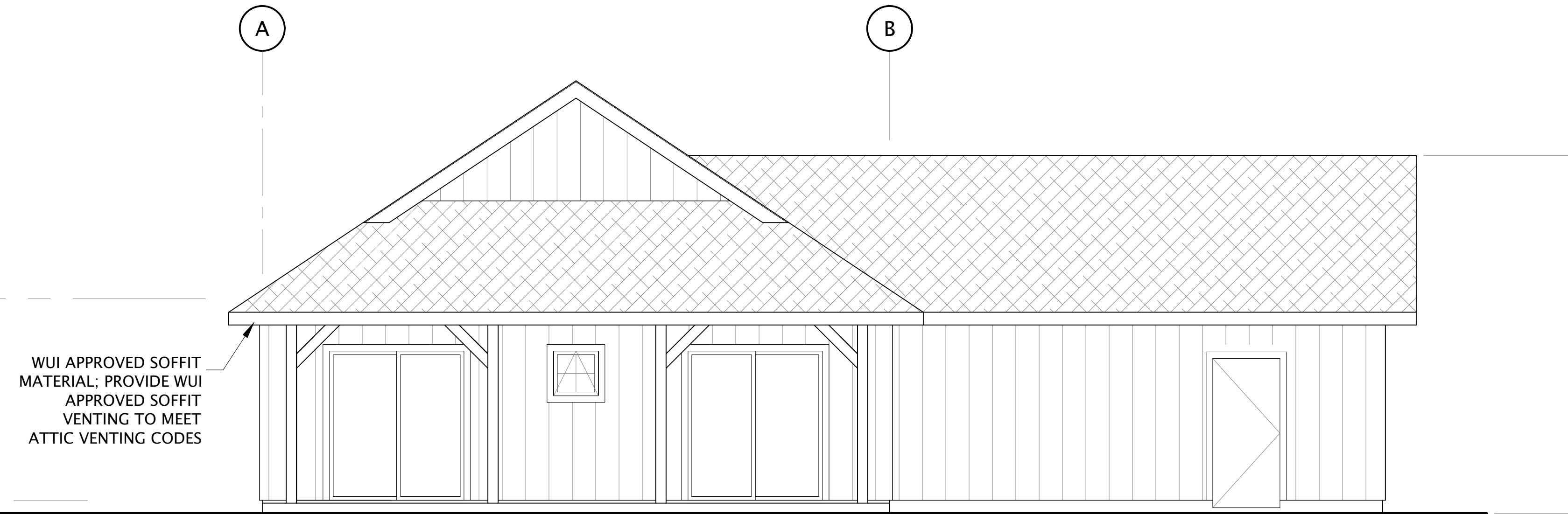

3C REAR ELEVATION  
SCALE: 1/4" = 1'-0"

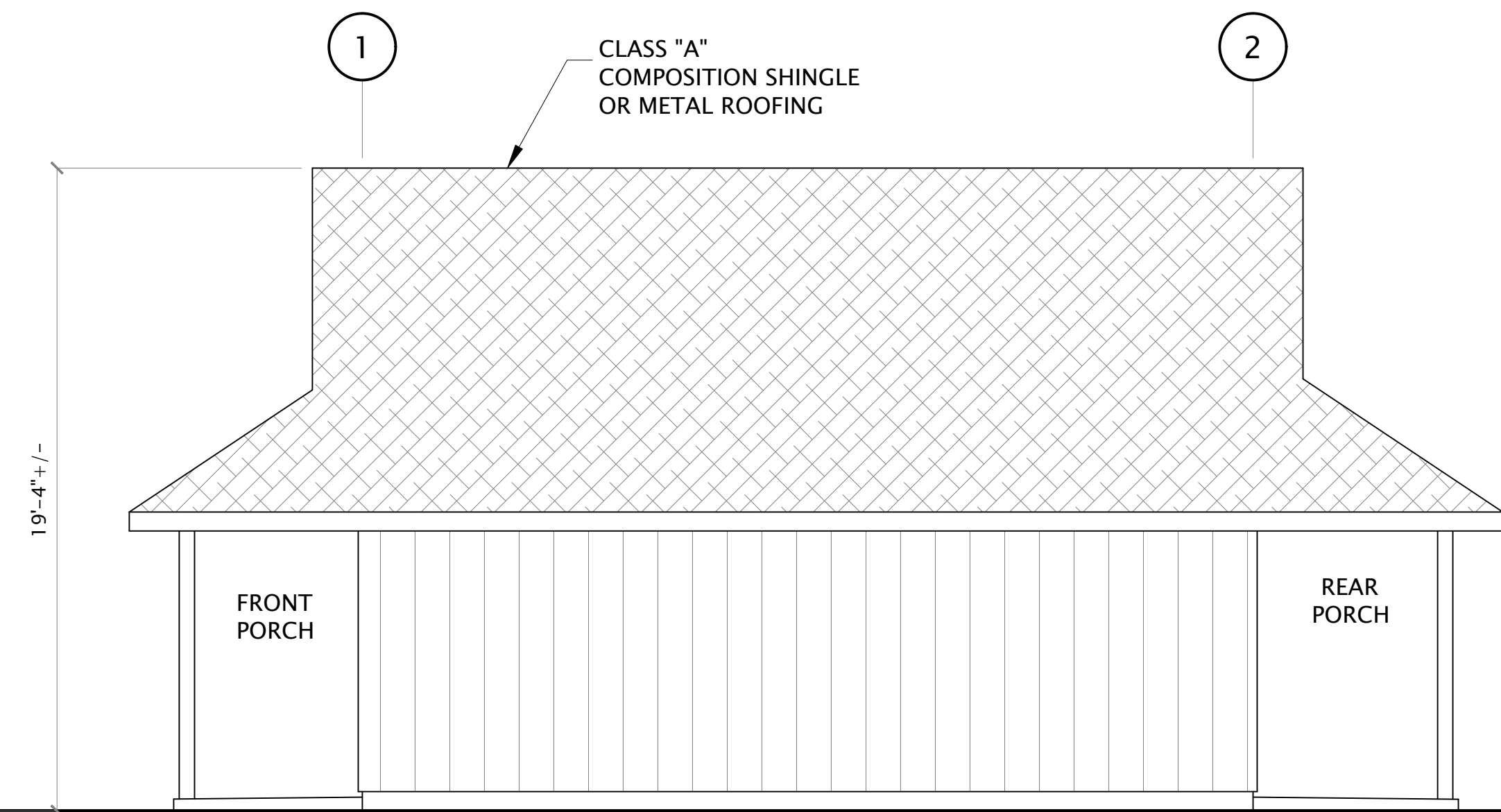

4C RIGHT SIDE ELEVATION  
SCALE: 1/4" = 1'-0"

**COPYRIGHT © 2025**  
 CMC ARCHITECTURE RETAINS ALL RIGHTS TO PROPRIETARY INFORMATION, INCLUDING, WITHOUT LIMITATION, METHODOLOGIES AND METHODS OF ANALYSIS, IDEAS, CONCEPTS, ARRANGEMENTS, PLANS, EXPRESSIONS, KNOW HOW, METHODS, TECHNIQUES, SKILLS, KNOWLEDGE, AND EXPERIENCE POSSESSED BY CMC ARCHITECTURE PRIOR TO, OR ACQUIRED DURING THE DEVELOPMENT OF THIS PROJECT AND SHALL NOT BE RESTRICTED IN ANY WAY WITH RESPECT THERETO.  
**STIPULATION FOR REUSE**  
 THIS DRAWING WAS PREPARED IN CONTRACT WITH TEHAMA COUNTY FOR DISTRIBUTION AND USE BY THE RESIDENTS OF TEHAMA COUNTY. USE OF THIS DRAWING FOR REFERENCE OR EXAMPLE ON ANOTHER PROJECT REQUIRES THE SERVICES OF PROPERLY LICENSED ARCHITECTS AND ENGINEERS. REPRODUCTION OF THIS DRAWING FOR REUSE ON PROJECTS OUTSIDE OF TEHAMA COUNTY BUILDING DEPARTMENT IS NOT AUTHORIZED AND IS CONTRARY TO THE LAW.

REVISIONS	DATE	JOB NUMBER	CADD FILE
	05/15/2025		

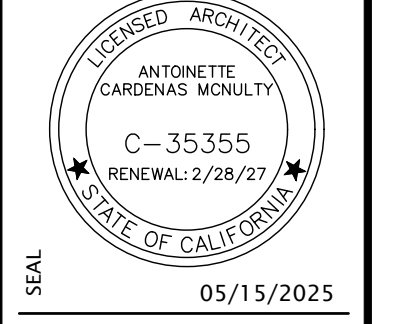

SHEET NAME & PROJECT  
**EXTERIOR ELEVATIONS - OPTION C**  
**ACORN - ACCESSORY DWELLING UNIT**  
 TEHAMA COUNTY

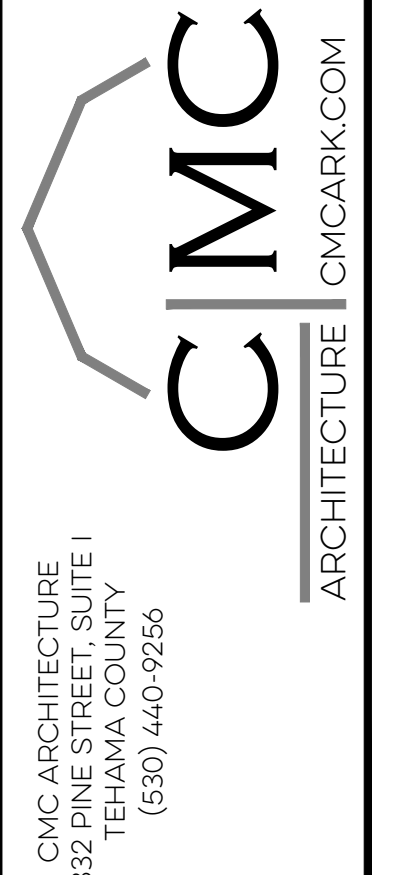

SHEET  
**A3.2**  
 PERMIT SET

© COPYRIGHT 2025 - CMC ARCHITECTURE - ALL RIGHTS RESERVED