

# OLIVE ACCESSORY DWELLING UNIT

## TEHAMA COUNTY PRE-APPROVED ADUS



ACORN ADU FEATURES & OPTIONS

- 1,200 Square feet of interior living space
- 64 Square feet of covered front porch
- 3 bedroom, 2 bathroom with laundry area
- Option of mirrored floor plan and elevations
- Option for oversized attached single-car garage (18' x 22')

SHEET INDEX:

T1	TITLE SHEET - ALL OPTIONS
A2.0	FLOOR PLAN - OPTION A
A2.1	FLOOR PLAN - OPTION B
A2.2	FLOOR PLAN - OPTION C
A3.0	EXTERIOR ELEVATIONS - OPTION A
A3.1	EXTERIOR ELEVATIONS - OPTION B
A3.2	EXTERIOR ELEVATIONS - OPTION C

COPYRIGHT © 2025  
CMC ARCHITECTURE RETAINS ALL RIGHTS TO PROPRIETARY INFORMATION, INCLUDING, WITHOUT LIMITATION, METHODOLOGIES AND METHODS OF ANALYSIS, IDEAS, CONCEPTS, ARRANGEMENTS, PLANS, EXPRESSIONS, KNOW HOW, METHODS, TECHNIQUES, SKILLS, KNOWLEDGE, AND EXPERIENCE POSSESSED BY CMC ARCHITECTURE PRIOR TO, OR ACQUIRED DURING THE DEVELOPMENT OF THIS PROJECT AND SHALL NOT BE RESTRICTED IN ANY WAY WITH RESPECT THERETO.  
**STIPULATION FOR REUSE**  
THIS DRAWING WAS PREPARED IN CONTRACT WITH TEHAMA COUNTY FOR DISTRIBUTION AND USE BY THE RESIDENTS OF TEHAMA COUNTY. USE OF THIS DRAWING FOR REUSE OR FOR ANOTHER PROJECT REQUIRES THE SERVICES OF PROPERLY LICENSED ARCHITECTS AND ENGINEERS. REPRODUCTION OF THIS DRAWING FOR REUSE ON PROJECTS OUTSIDE OF TEHAMA COUNTY BUILDING DEPARTMENT IS NOT AUTHORIZED AND IS CONTRARY TO THE LAW.

REVISIONS

DATE  
05/15/2025

JOB NUMBER

CADD FILE

LICENSED ARCHITECT  
ANTONETTE  
CARDENAS MCHULTY  
C-35355  
RENEWAL: 2/28/27  
STATE OF CALIFORNIA

SEAL  
05/15/2025

TEHAMA COUNTY  
CALIFORNIA

SHEET NAME & PROJECT  
TITLE SHEET  
OLIVE - ACCESSORY DWELLING UNIT  
TEHAMA COUNTY

CMC ARCHITECTURE  
332 TEHAMA COUNTY  
TEHAMA COUNTY  
(530) 440-9266

ARCHITECTURE | CMCARK.COM

T1

PERMIT SET



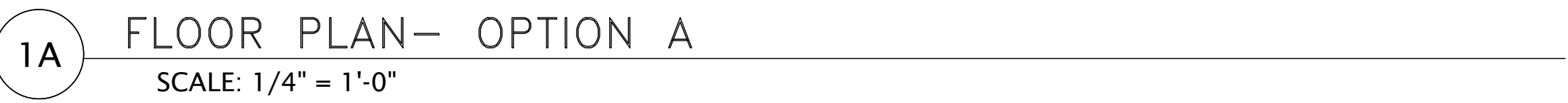

PERMIT SET

PERMIT SET

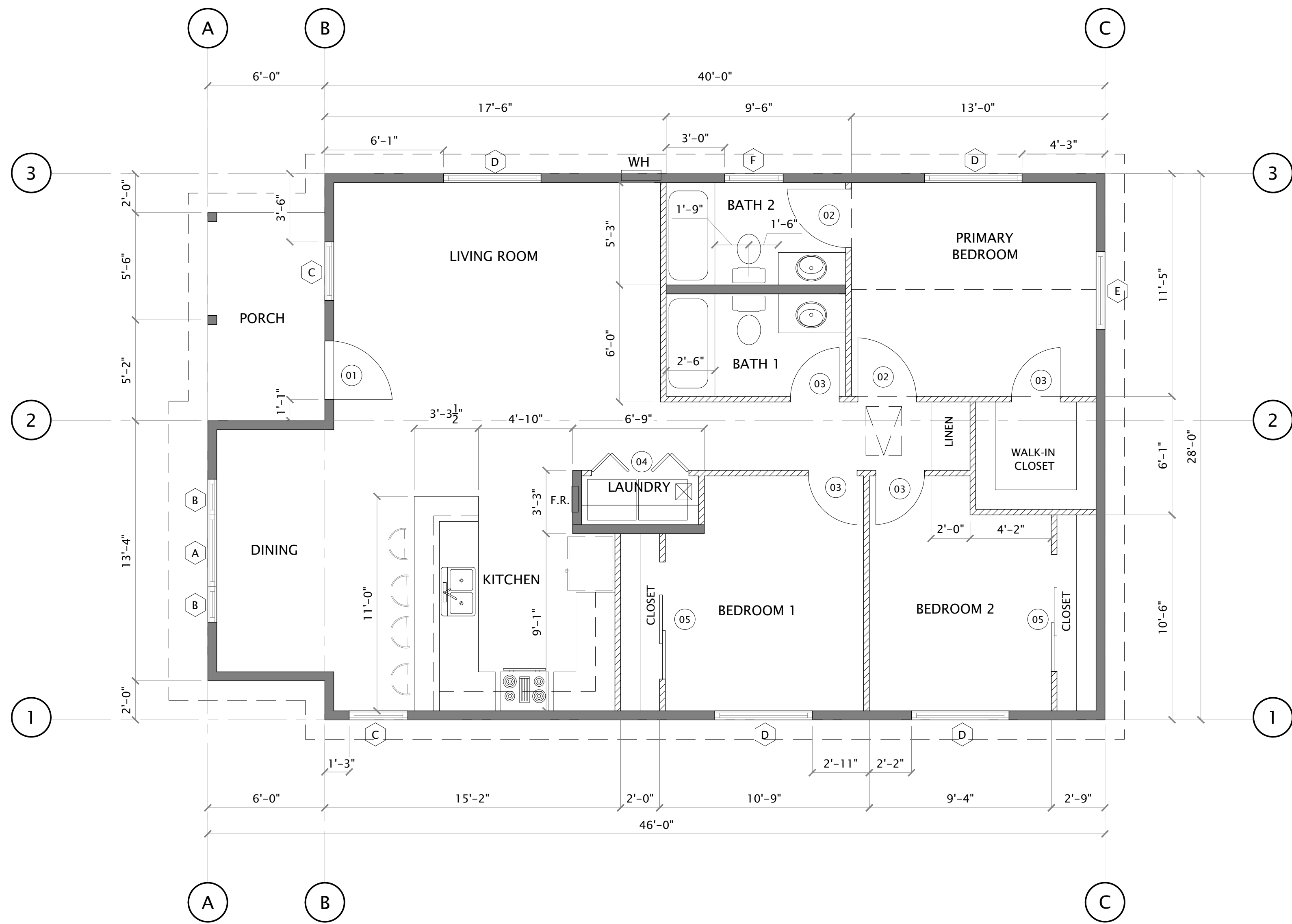

1B FLOOR PLAN – OPTION B (MIRRORED)  
SCALE: 1/4" = 1'-0"

COPYRIGHT © 2025  
CMC ARCHITECTURE RETAINS ALL RIGHTS TO PROPRIETARY INFORMATION, INCLUDING, WITHOUT LIMITATION, METHODOLOGIES AND METHODS OF ANALYSIS, IDEAS, CONCEPTS, ARRANGEMENTS, PLANS, EXPRESSIONS, KNOW HOW, METHODS, TECHNIQUES, SKILLS, KNOWLEDGE, AND EXPERIENCE POSSESSED BY CMC ARCHITECTURE PRIOR TO, OR ACQUIRED DURING THE DEVELOPMENT OF THIS PROJECT AND SHALL NOT BE RESTRICTED IN ANY WAY WITH RESPECT THERETO.  
**STIPULATION FOR REUSE**  
THIS DRAWING WAS PREPARED IN CONTRACT WITH TEHAMA COUNTY FOR DISTRIBUTION AND USE BY THE RESIDENTS OF TEHAMA COUNTY. USE OF THIS DRAWING FOR REFERENCE OR EXAMPLE ON ANOTHER PROJECT REQUIRES THE SERVICES OF PROPERLY LICENSED ARCHITECTS AND ENGINEERS. REPRODUCTION OF THIS DRAWING FOR REUSE ON PROJECTS OUTSIDE OF TEHAMA COUNTY BUILDING DEPARTMENT IS NOT AUTHORIZED AND IS CONTRARY TO THE LAW.

REVISIONS			
DATE	05/15/2025	JOB NUMBER	
		CADD FILE	



SEAL 05/15/2025



SHEET NAME & PROJECT  
FLOOR PLAN & ROOF PLAN – OPTION B  
OLIVE – ACCESSORY DWELLING UNIT

TEHAMA COUNTY

CMC ARCHITECTURE  
332 TEHAMA COUNTY  
TEHAMA COUNTY  
(530) 440-9266  
ARCHITECTURE | CMCARK.COM

SHEET

A2.1

PERMIT SET

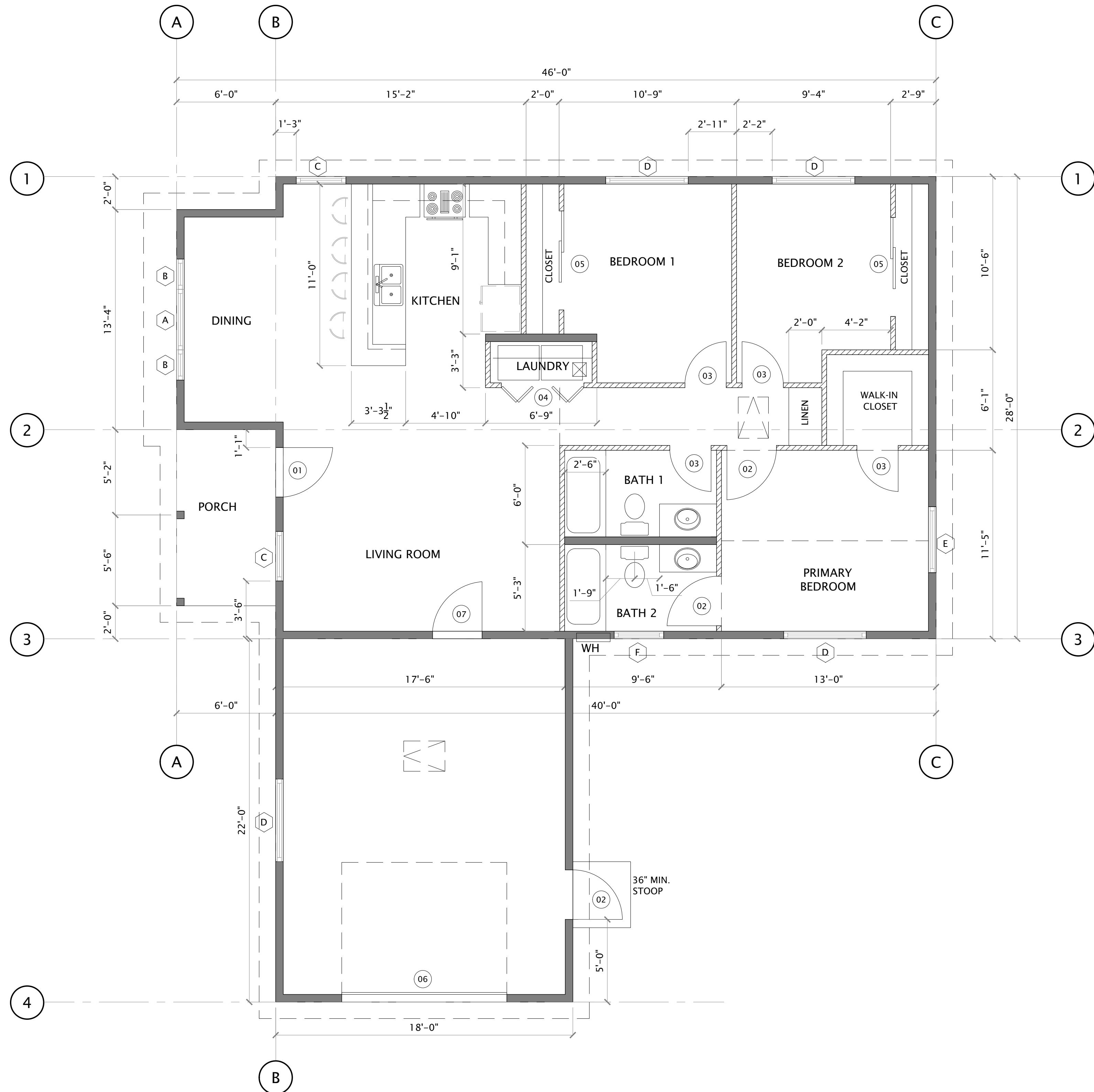

1C FLOOR PLAN- OPTION C (W/ GARAGE)  
SCALE: 1/4" = 1'-0"

COPYRIGHT © 2025  
CMC ARCHITECTURE RETAINS ALL RIGHTS TO PROPRIETARY INFORMATION, INCLUDING, WITHOUT LIMITATION, METHODOLOGIES AND METHODS OF ANALYSIS, IDEAS, CONCEPTS, ARRANGEMENTS, PLANS, EXPRESSIONS, KNOW HOW, METHODS, TECHNIQUES, SKILLS, KNOWLEDGE, AND EXPERIENCE POSSESSED BY CMC ARCHITECTURE PRIOR TO, OR ACQUIRED DURING THE DEVELOPMENT OF THIS PROJECT AND SHALL NOT BE RESTRICTED IN ANY WAY WITH RESPECT THERETO.  
STIPULATION FOR REUSE  
THIS DRAWING WAS PREPARED IN CONTRACT WITH TEHAMA COUNTY FOR DISTRIBUTION AND USE BY THE RESIDENTS OF TEHAMA COUNTY. USE OF THIS DRAWING FOR REFERENCE OR EXAMPLE ON ANOTHER PROJECT REQUIRES THE SERVICES OF PROPERLY LICENSED ARCHITECTS AND ENGINEERS. REPRODUCTION OF THIS DRAWING FOR REUSE ON PROJECTS OUTSIDE OF TEHAMA COUNTY BUILDING DEPARTMENT IS NOT AUTHORIZED AND IS CONTRARY TO THE LAW.

REVISIONS

DATE  
05/15/2025

JOB NUMBER

CADD FILE

ANTONETTE CARDENAS ARCHITECT  
C-35355  
RENEWAL: 2/28/27  
STATE OF CALIFORNIA

SEAL  
05/15/2025

TEHAMA COUNTY  
CALIFORNIA

SHEET NAME & PROJECT  
FLOOR PLAN & ROOF PLAN - OPTION C  
OLIVE - ACCESSORY DWELLING UNIT  
TEHAMA COUNTY

CMC ARCHITECTURE  
332 TEHAMA COUNTY  
TEHAMA, CA 96066  
(530) 440-9266

ARCHITECTURE | CMCARK.COM

SHEET  
A2.2

PERMIT SET



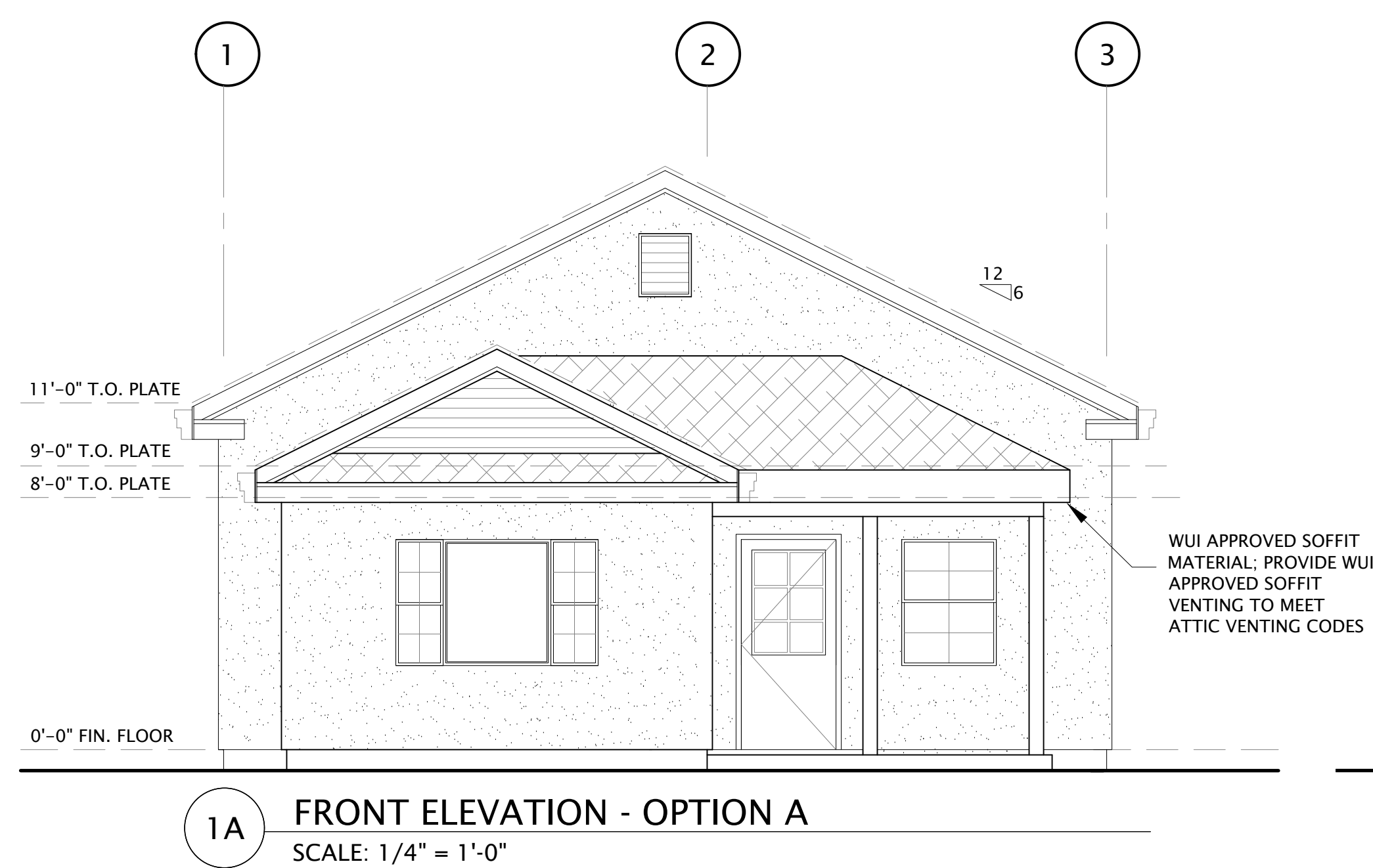

1A FRONT ELEVATION - OPTION A  
SCALE: 1/4" = 1'-0"

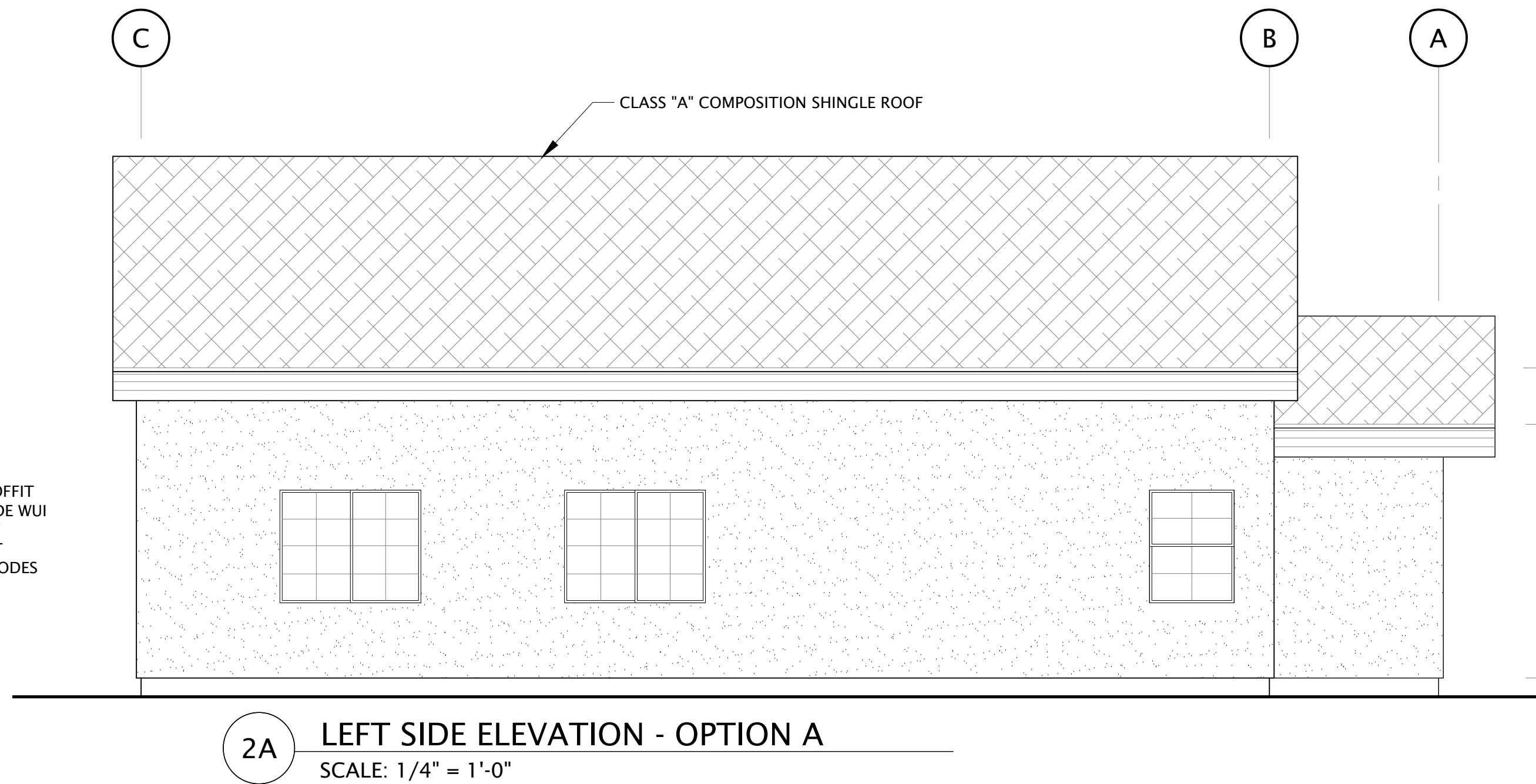

2A LEFT SIDE ELEVATION - OPTION A  
SCALE: 1/4" = 1'-0"

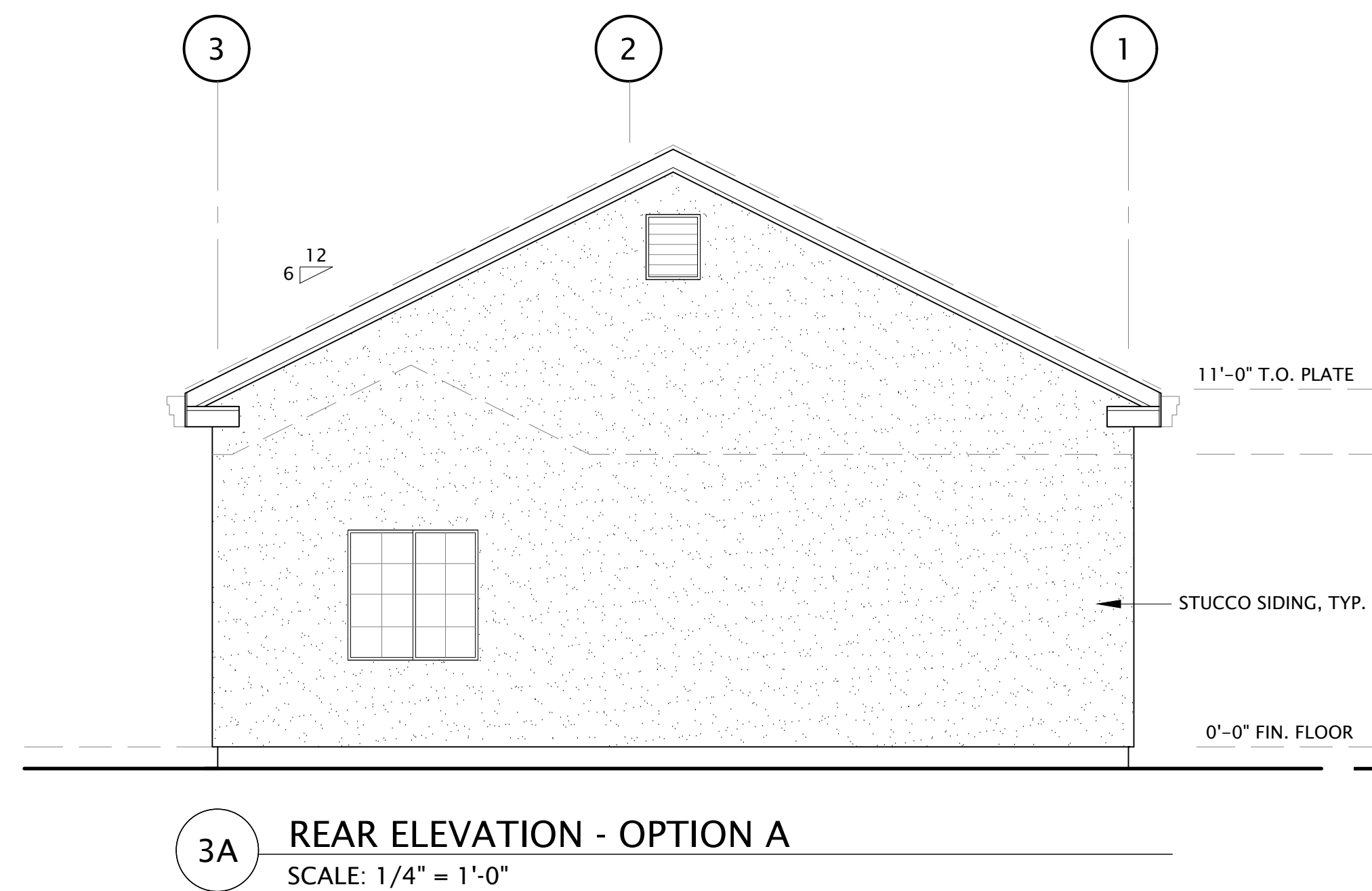

3A REAR ELEVATION - OPTION A  
SCALE: 1/4" = 1'-0"

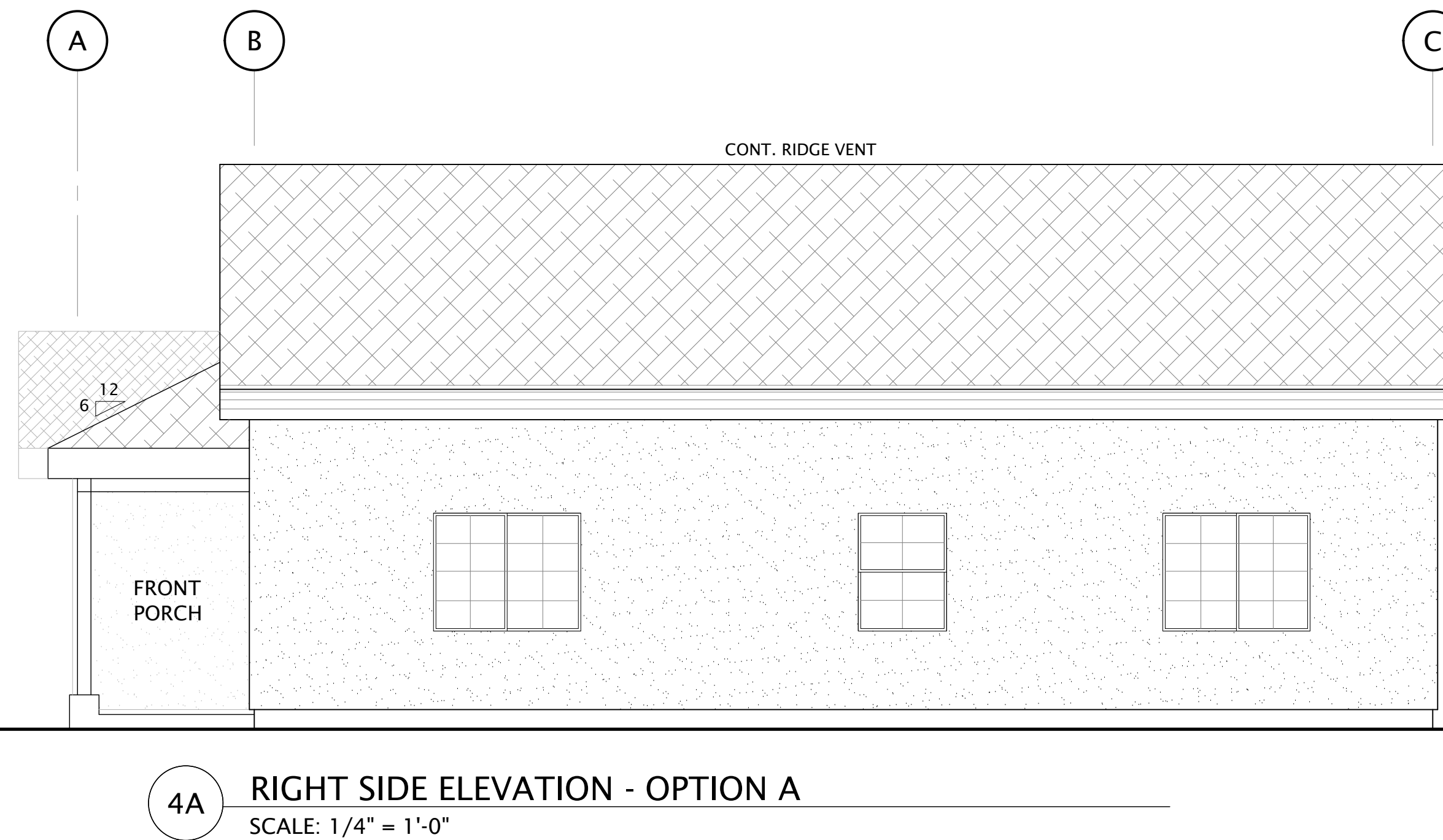

4A RIGHT SIDE ELEVATION - OPTION A  
SCALE: 1/4" = 1'-0"

COPYRIGHT © 2025  
CMC ARCHITECTURE RETAINS ALL RIGHTS TO PROPRIETARY INFORMATION, INCLUDING, WITHOUT LIMITATION, METHODOLOGIES AND METHODS OF ANALYSIS, IDEAS, CONCEPTS, ARRANGEMENTS, PLANS, EXPRESSIONS, KNOW HOW, METHODS, TECHNIQUES, SKILLS, KNOWLEDGE, AND EXPERIENCE POSSESSED BY CMC ARCHITECTURE PRIOR TO, OR ACQUIRED DURING THE DEVELOPMENT OF THIS PROJECT AND SHALL NOT BE RESTRICTED IN ANY WAY WITH RESPECT THEREOF.  
STIPULATION FOR REUSE  
THIS DRAWING WAS PREPARED IN CONTRACT WITH TEHAMA COUNTY FOR DISTRIBUTION AND USE BY THE RESIDENTS OF TEHAMA COUNTY. USE OF THIS DRAWING FOR REFERENCE OR EXAMPLE ON ANOTHER PROJECT REQUIRES THE SERVICES OF PROPERLY LICENSED ARCHITECTS AND ENGINEERS. REPRODUCTION OF THIS DRAWING FOR REUSE ON PROJECTS OUTSIDE OF TEHAMA COUNTY BUILDING DEPARTMENT IS NOT AUTHORIZED AND IS CONTRARY TO THE LAW.

REVISIONS

DATE  
05/15/2025

JOB NUMBER

CADD FILE

ANTONETTE CARDEAS ARCHITECT  
C-35355  
RENEWAL: 2/28/27  
STATE OF CALIFORNIA

SEAL  
05/15/2025

TEHAMA COUNTY  
CALIFORNIA

SHEET NAME & PROJECT  
EXTERIOR ELEVATIONS - OPTION A  
OLIVE - ACCESSORY DWELLING UNIT

TEHAMA COUNTY

CMC ARCHITECTURE  
332 TEHAMA STREET, SUITE 1  
TEHAMA, TEXAS 75762  
(530) 440-9266

CMC ARCHITECTURE  
ARCHITECTURE | CMCARK.COM

SHEET  
A3.0

PERMIT SET

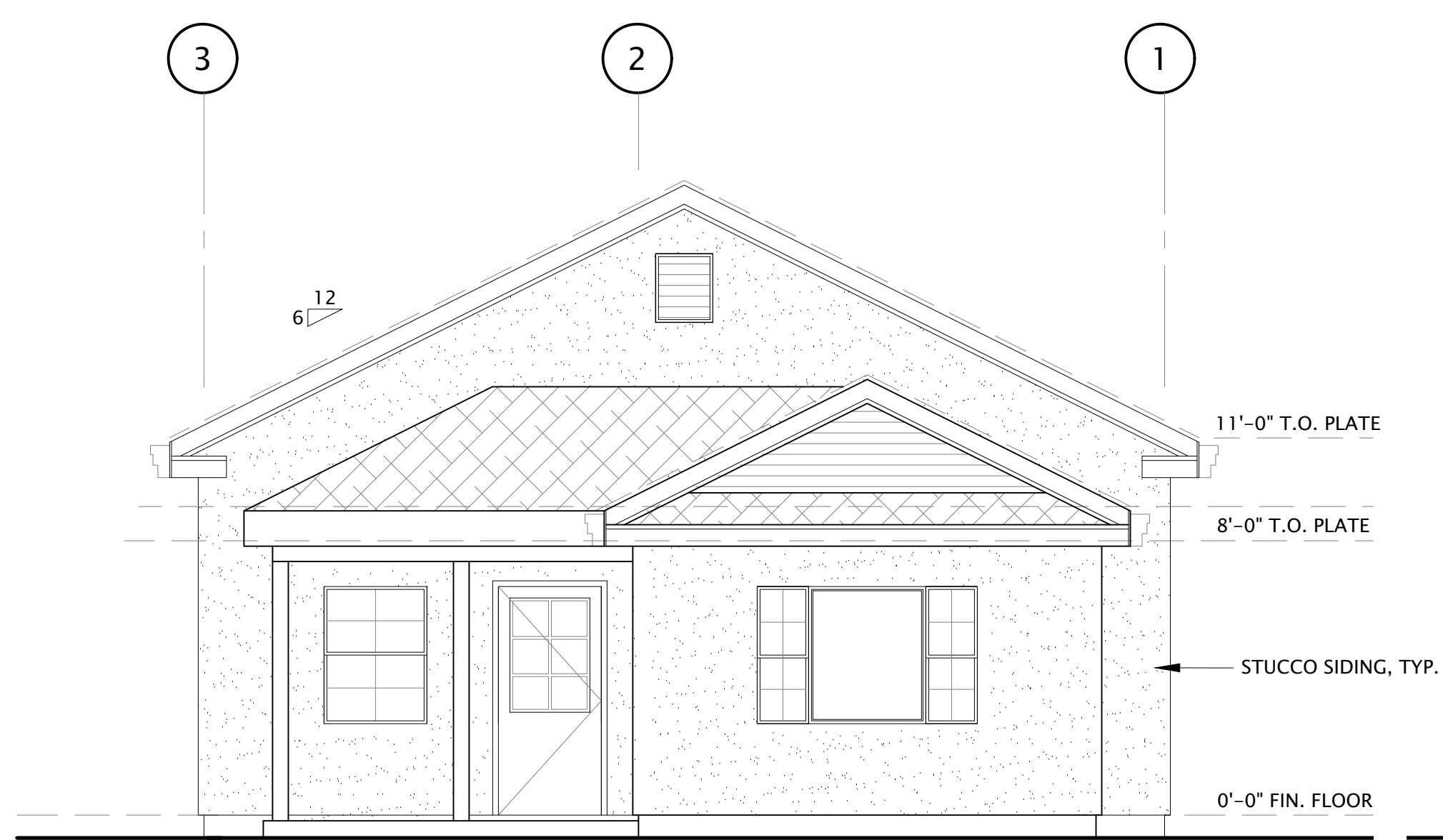

1B FRONT ELEVATION - OPTION B  
SCALE: 1/4" = 1'-0"

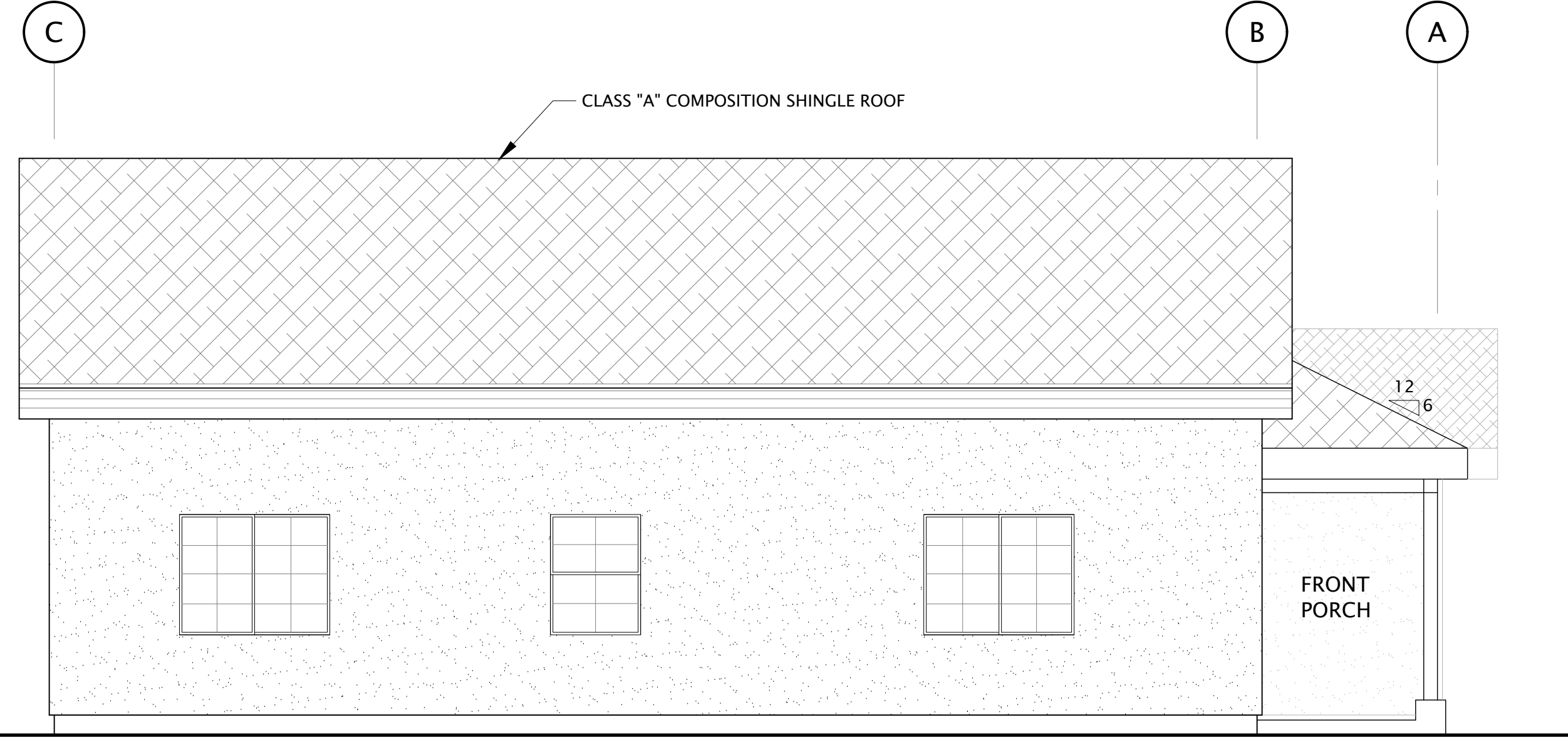

2B LEFT SIDE ELEVATION - OPTION B  
SCALE: 1/4" = 1'-0"

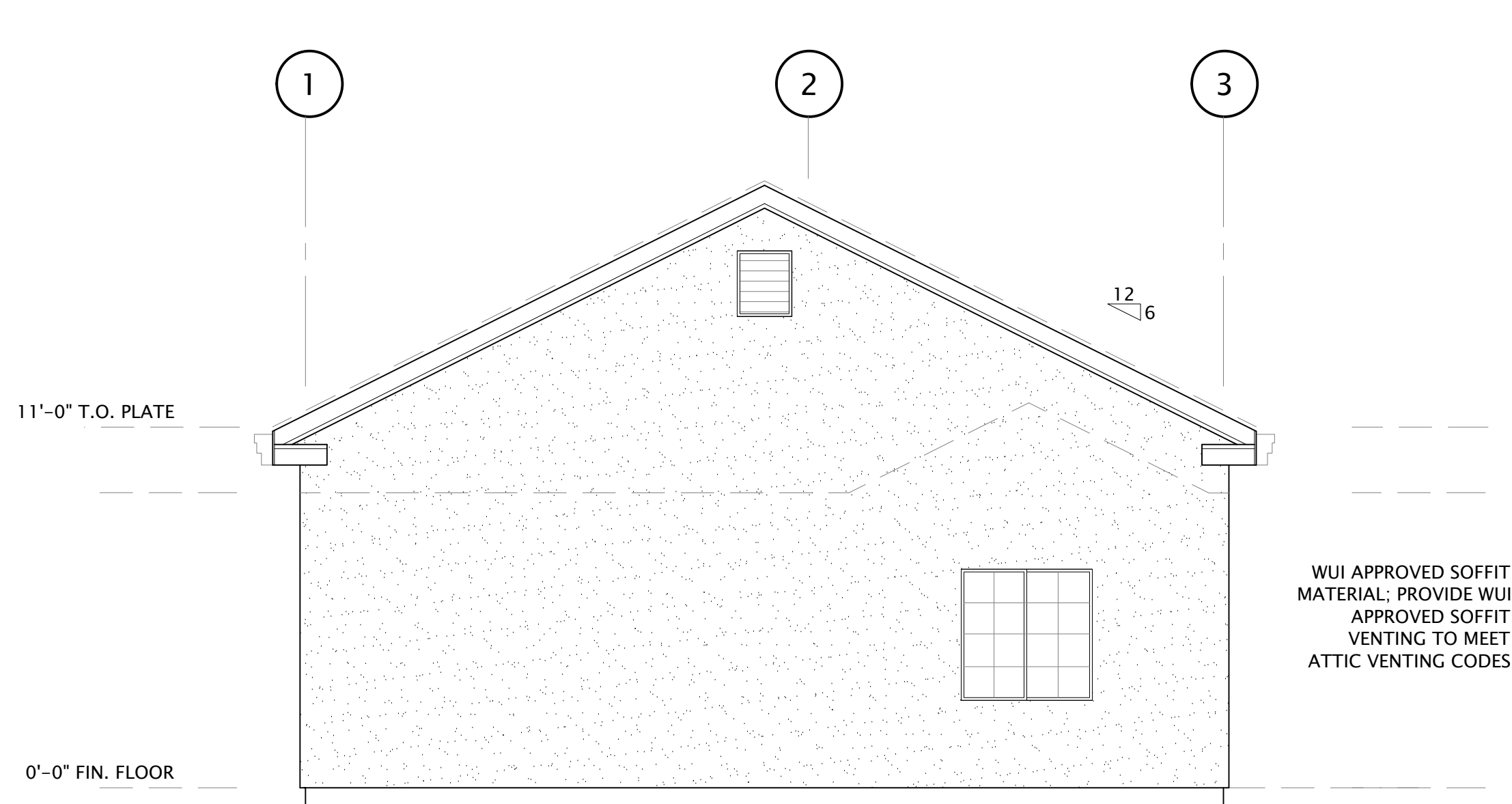

3B REAR ELEVATION - OPTION B  
SCALE: 1/4" = 1'-0"

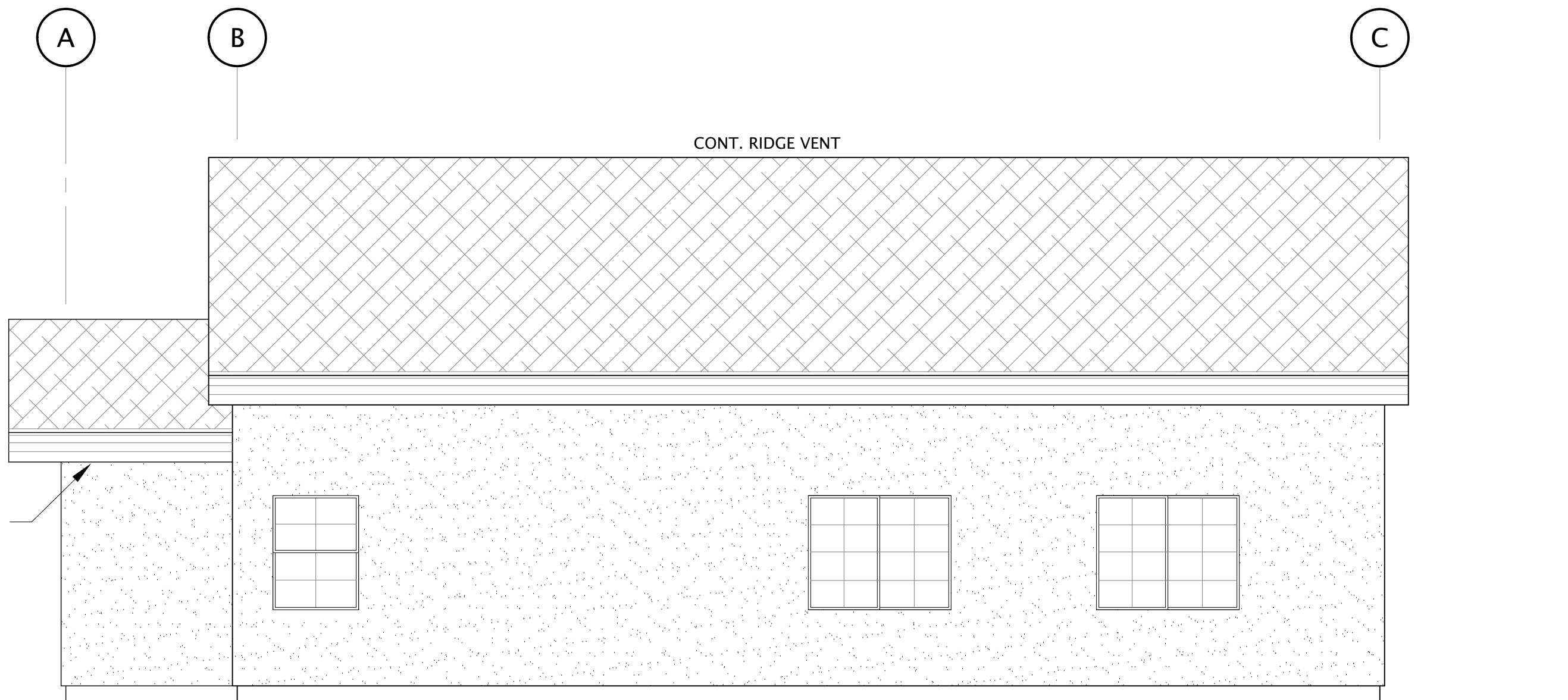

4B RIGHT SIDE ELEVATION - OPTION B  
SCALE: 1/4" = 1'-0"

COPYRIGHT © 2025  
CMC ARCHITECTURE RETAINS ALL RIGHTS TO PROPRIETARY INFORMATION, INCLUDING, WITHOUT LIMITATION, METHODOLOGIES AND METHODS OF ANALYSIS, IDEAS, CONCEPTS, ARRANGEMENTS, PLANS, EXPRESSIONS, KNOW HOW, METHODS, TECHNIQUES, SKILLS, KNOWLEDGE, AND EXPERIENCE POSSESSED BY CMC ARCHITECTURE PRIOR TO, OR ACQUIRED DURING THE DEVELOPMENT OF THIS PROJECT AND SHALL NOT BE RESTRICTED IN ANY WAY WITH RESPECT THEREOF.  
STIPULATION FOR REUSE  
THIS DRAWING WAS PREPARED IN CONTRACT WITH TEHAMA COUNTY FOR DISTRIBUTION AND USE BY THE RESIDENTS OF TEHAMA COUNTY. USE OF THIS DRAWING FOR REFERENCE OR EXAMPLE ON ANOTHER PROJECT REQUIRES THE SERVICES OF PROPERLY LICENSED ARCHITECTS AND ENGINEERS. REPRODUCTION OF THIS DRAWING FOR REUSE ON PROJECTS OUTSIDE OF TEHAMA COUNTY BUILDING DEPARTMENT IS NOT AUTHORIZED AND IS CONTRARY TO THE LAW.

EXTERIOR ELEVATIONS - OPTION B (MIRRORED)  
OLIVE - ACCESSORY DWELLING UNIT

CMC ARCHITECTURE  
332 TEHAMA COUNTY  
TEHAMA COUNTY  
(530) 440-9266

A3.1  
PERMIT SET

REVISIONS

DATE	05/15/2025
JOB NUMBER	
CADD FILE	

SEAL

05/15/2025

ANTONETTE CARDENAS MCHULLY  
C-35355  
RENEWAL: 2/28/27  
STATE OF CALIFORNIA

TEHAMA COUNTY  
CALIFORNIA



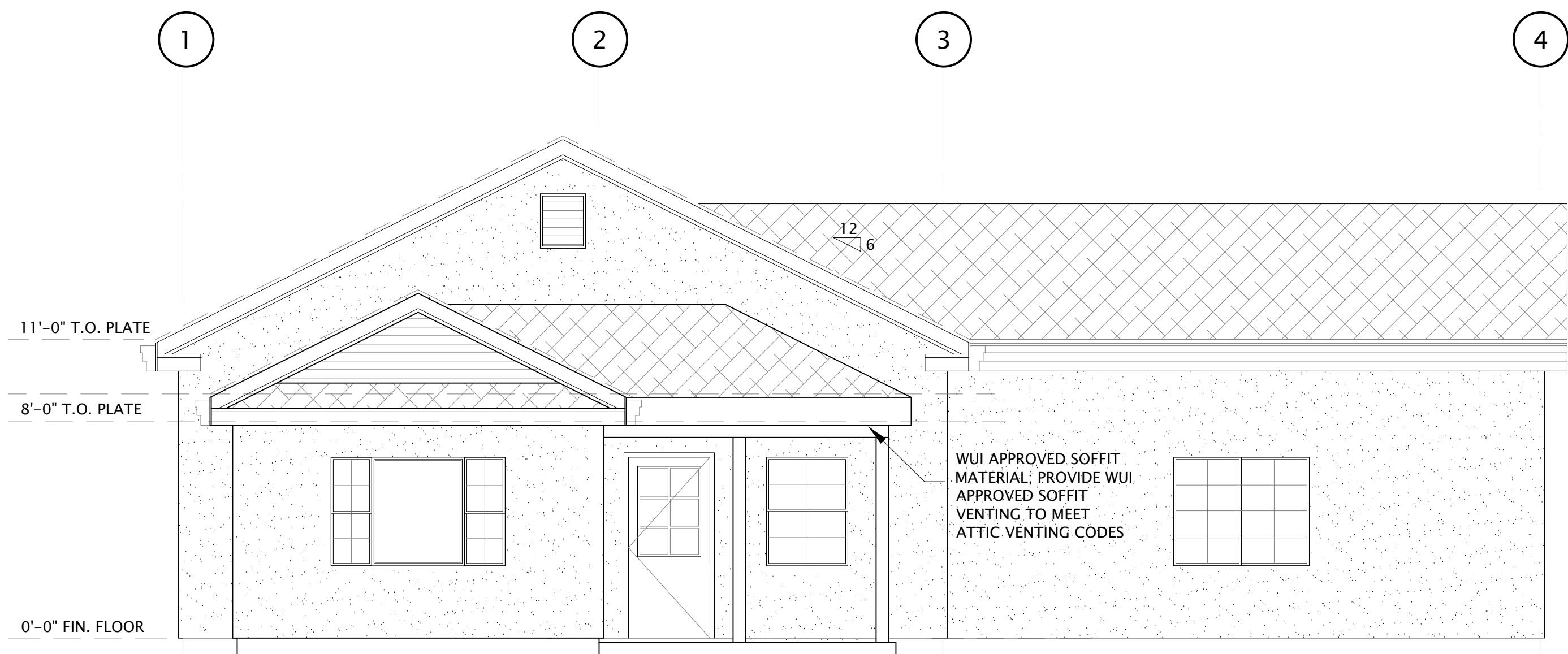

1C FRONT ELEVATION - OPTION C  
SCALE: 1/4" = 1'-0"

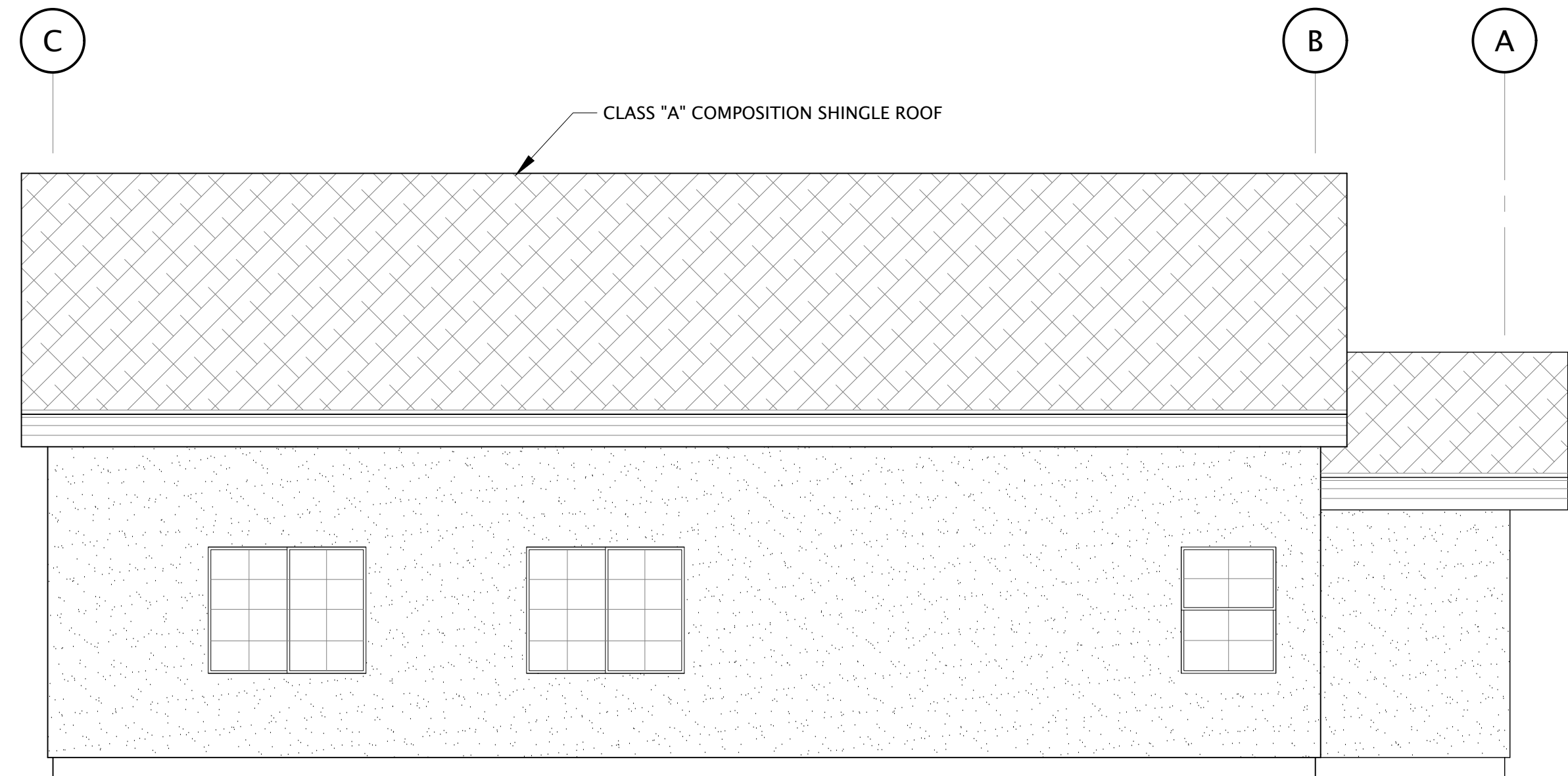

2C LEFT SIDE ELEVATION - OPTION C  
SCALE: 1/4" = 1'-0"

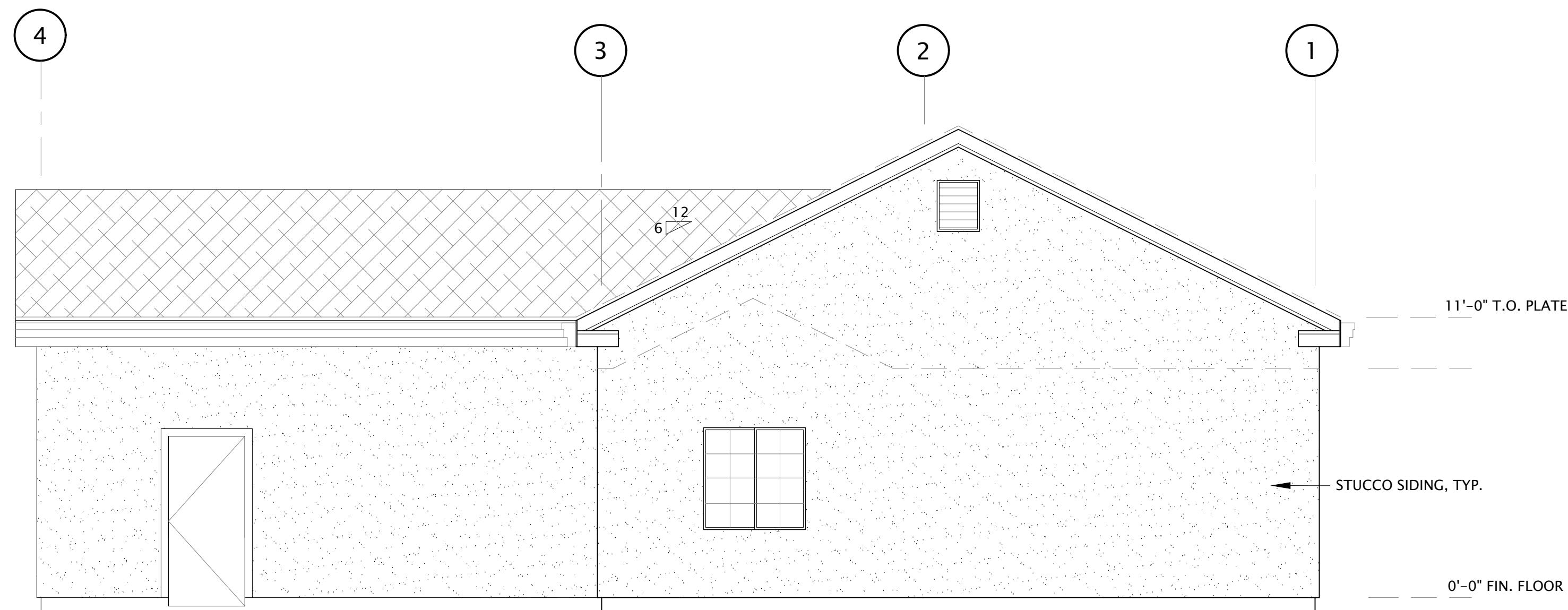

3C REAR ELEVATION - OPTION C  
SCALE: 1/4" = 1'-0"

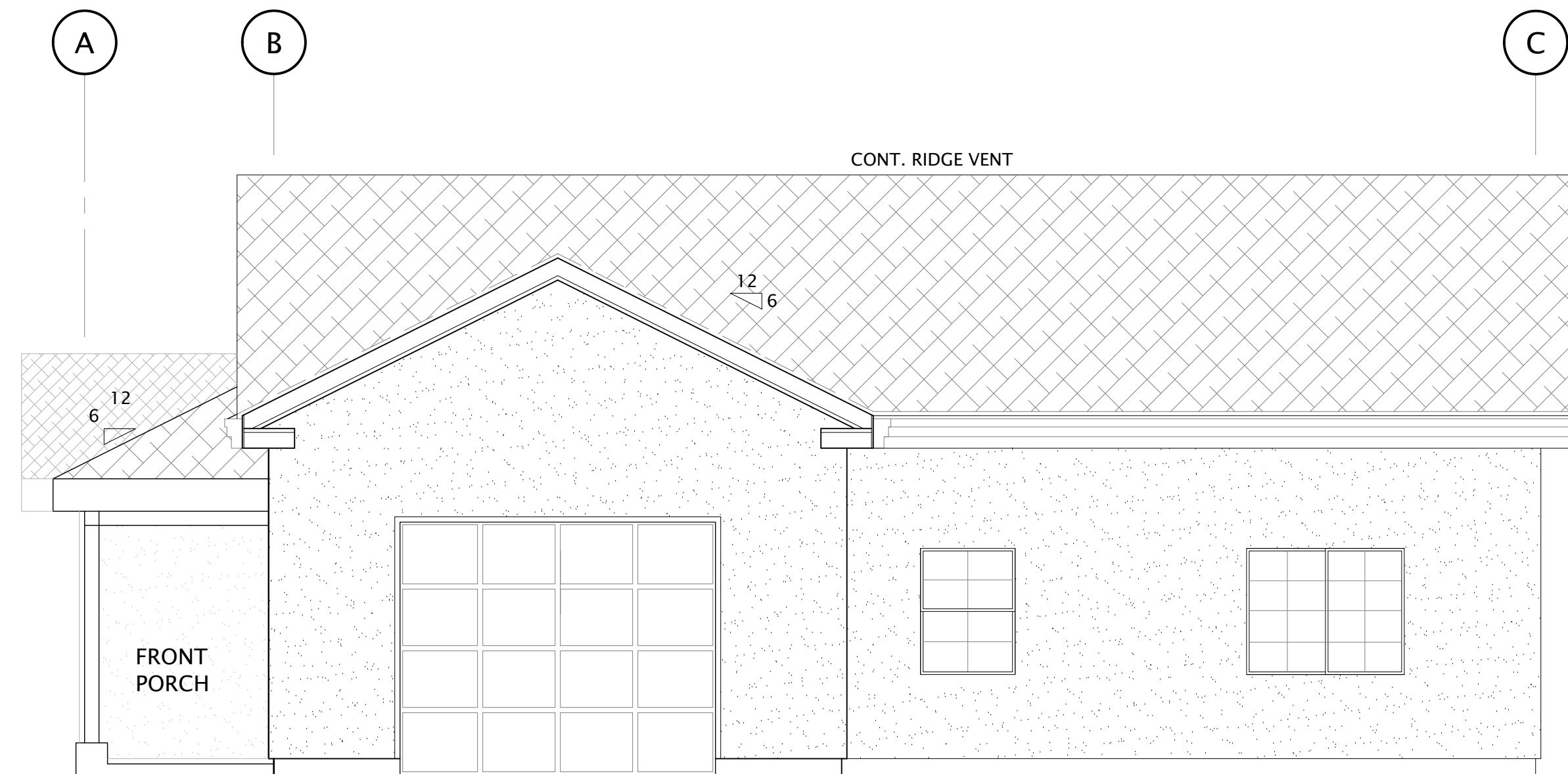

4C RIGHT SIDE ELEVATION - OPTION C  
SCALE: 1/4" = 1'-0"

COPYRIGHT © 2025  
CMC ARCHITECTURE RETAINS ALL RIGHTS TO PROPRIETARY INFORMATION, INCLUDING, WITHOUT LIMITATION, METHODOLOGIES AND METHODS OF ANALYSIS, IDEAS, CONCEPTS, ARRANGEMENTS, PLANS, EXPRESSIONS, KNOW HOW, METHODS, TECHNIQUES, SKILLS, KNOWLEDGE, AND EXPERIENCE POSSESSED BY CMC ARCHITECTURE PRIOR TO, OR ACQUIRED DURING THE DEVELOPMENT OF THIS PROJECT AND SHALL NOT BE RESTRICTED IN ANY WAY WITH RESPECT THERETO.  
**STIPULATION FOR REUSE**  
THIS DRAWING WAS PREPARED IN CONTRACT WITH TEHAMA COUNTY FOR DISTRIBUTION AND USE BY THE RESIDENTS OF TEHAMA COUNTY. USE OF THIS DRAWING FOR REFERENCE OR EXAMPLE ON ANOTHER PROJECT REQUIRES THE SERVICES OF PROPERLY LICENSED ARCHITECTS AND ENGINEERS. REPRODUCTION OF THIS DRAWING FOR REUSE ON PROJECTS OUTSIDE OF TEHAMA COUNTY BUILDING DEPARTMENT IS NOT AUTHORIZED AND IS CONTRARY TO THE LAW.

REVISIONS	

DATE	05/15/2025
JOB NUMBER	
CADD FILE	

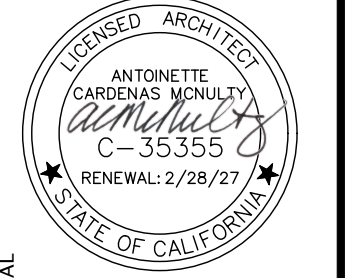

SEAL 05/15/2025



SHEET NAME & PROJECT  
**EXTERIOR ELEVS – OPTION C (W/ GARAGE)**  
**OLIVE – ACCESSORY DWELLING UNIT**

TEHAMA COUNTY

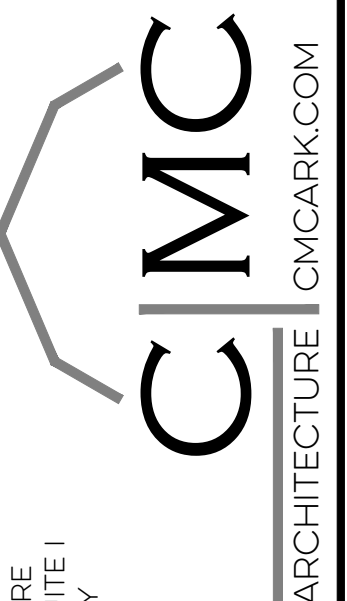

CMC ARCHITECTURE  
332 TEHAMA COUNTY  
TEHAMA COUNTY  
(530) 440-9266

SHEET

A3.2

PERMIT SET