

FIG ACCESSORY DWELLING UNIT

TEHAMA COUNTY PRE-APPROVED ADUS



FIG ADU FEATURES & OPTIONS

484 Square feet of interior living space
1 bedroom, 1 bathroom with stacked laundry

Option of mirrored floor plan and elevations
Option for Timber Truss or 2x Truss Front Porch

SHEET INDEX:

T1	TITLE SHEET - ALL OPTIONS
A2.0	FLOOR PLAN - OPTION A
A2.1	FLOOR PLAN - OPTION B
A3.0	EXTERIOR ELEVATIONS - OPTION A
A3.1	EXTERIOR ELEVATIONS - OPTION B

COPYRIGHT © 2025
CMC ARCHITECTURE RETAINS ALL RIGHTS TO PROPRIETARY INFORMATION, INCLUDING, WITHOUT LIMITATION, METHODOLOGIES AND METHODS OF ANALYSIS, IDEAS, CONCEPTS, ARRANGEMENTS, PLANS, EXPRESSIONS, KNOW HOW, METHODS, TECHNIQUES, SKILLS, KNOWLEDGE, AND EXPERIENCE POSSESSED BY CMC ARCHITECTURE PRIOR TO, OR ACQUIRED DURING THE DEVELOPMENT OF THIS PROJECT AND SHALL NOT BE RESTRICTED IN ANY WAY WITH RESPECT THEREOF.
STIPULATION FOR REUSE
THIS DRAWING WAS PREPARED IN CONTRACT WITH TEHAMA COUNTY FOR DISTRIBUTION AND USE BY THE RESIDENTS OF TEHAMA COUNTY. USE OF THIS DRAWING FOR REFERENCE OR EXAMPLE ON ANOTHER PROJECT REQUIRES THE SERVICES OF PROPERLY LICENSED ARCHITECTS AND ENGINEERS. REPRODUCTION OF THIS DRAWING FOR REUSE ON PROJECTS OUTSIDE OF TEHAMA COUNTY BUILDING DEPARTMENT IS NOT AUTHORIZED AND IS CONTRARY TO THE LAW.

REVISIONS

DATE
05/15/2025

JOB NUMBER

CADD FILE

LICENSED ARCHITECT
ANTONETTE CARDENAS MCHOLTY
C-35355
RENEWAL: 2/28/27
STATE OF CALIFORNIA

SEAL
05/15/2025

TEHAMA COUNTY
CALIFORNIA

SHEET NAME & PROJECT
TITLE SHEET
FIG - ACCESSORY DWELLING UNIT
TEHAMA COUNTY

CMC ARCHITECTURE
332 TEHAMA COUNTY
(530) 440-9266

ARCHITECTURE | CMCARK.COM

T1

PERMIT SET

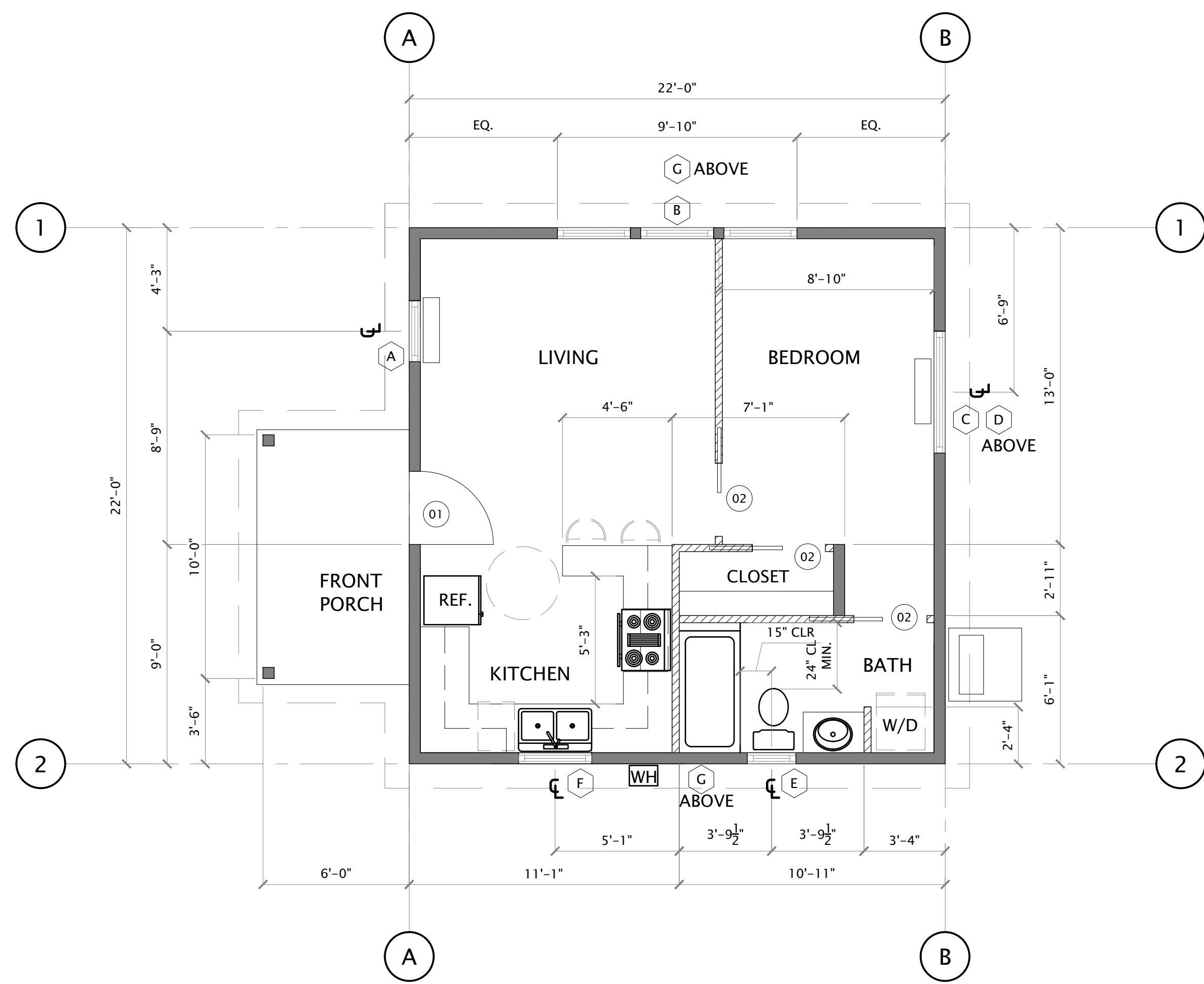

1A FLOOR PLAN – OPTION A
SCALE: 1/4" = 1'-0"

COPYRIGHT © 2025
CMC ARCHITECTURE RETAINS ALL RIGHTS TO PROPRIETARY INFORMATION, INCLUDING, WITHOUT LIMITATION, METHODOLOGIES AND METHODS OF ANALYSIS, IDEAS, CONCEPTS, ARRANGEMENTS, PLANS, EXPRESSIONS, KNOW HOW, METHODS, TECHNIQUES, SKILLS, KNOWLEDGE, AND EXPERIENCE POSSESSED BY CMC ARCHITECTURE PRIOR TO, OR ACQUIRED DURING THE DEVELOPMENT OF THIS PROJECT AND SHALL NOT BE RESTRICTED IN ANY WAY WITH RESPECT THERETO.
STIPULATION FOR REUSE
THIS DRAWING WAS PREPARED IN CONTRACT WITH TEHAMA COUNTY FOR DISTRIBUTION AND USE BY THE RESIDENTS OF TEHAMA COUNTY. USE OF THIS DRAWING FOR REFERENCE OR EXAMPLE ON ANOTHER PROJECT REQUIRES THE SERVICES OF PROPERLY LICENSED ARCHITECTS AND ENGINEERS. REPRODUCTION OF THIS DRAWING FOR REUSE ON PROJECTS OUTSIDE OF TEHAMA COUNTY BUILDING DEPARTMENT IS NOT AUTHORIZED AND IS CONTRARY TO THE LAW.

REVISIONS

DATE
05/15/2025

JOB NUMBER

CADD FILE

ANTONETTE CARDENAS-MOULTRY
C-35355
RENEWAL: 2/28/27
STATE OF CALIFORNIA

05/15/2025

TEHAMA COUNTY
CALIFORNIA

SHEET NAME & PROJECT
FLOOR PLAN & ROOF PLAN – OPTION A
FIG – ACCESSORY DWELLING UNIT

TEHAMA COUNTY

CMC ARCHITECTURE
332 TEHAMA COUNTY
TEHAMA COUNTY
(530) 440-9266

ARCHITECTURE | CMCARK.COM

SHEET
A2.0

PERMIT SET

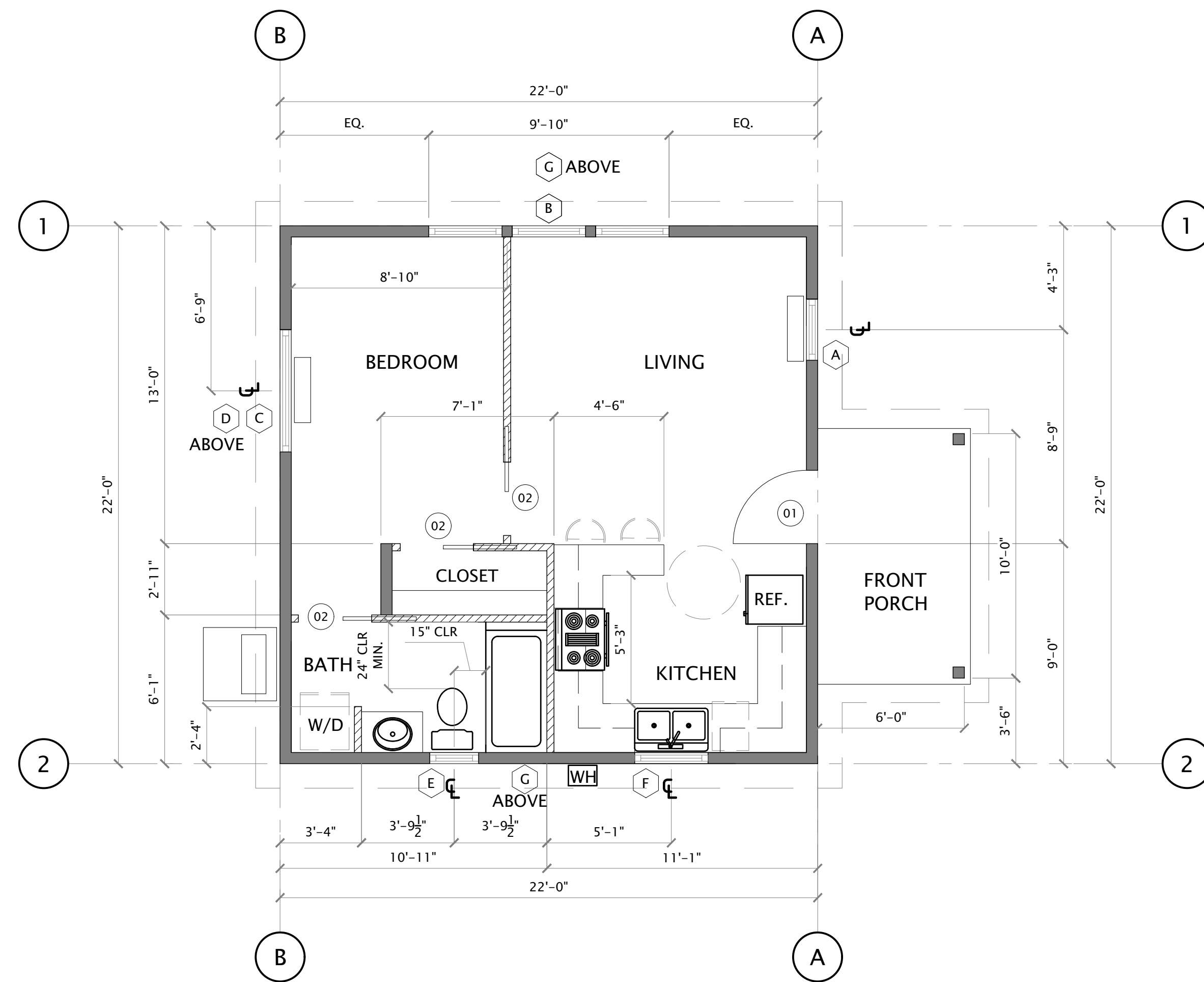

1B FLOOR PLAN – OPTION B
SCALE: 1/4" = 1'-0"

COPYRIGHT © 2025
CMC ARCHITECTURE RETAINS ALL RIGHTS TO PROPRIETARY INFORMATION, INCLUDING, WITHOUT LIMITATION, METHODOLOGIES AND METHODS OF ANALYSIS, IDEAS, CONCEPTS, ARRANGEMENTS, PLANS, EXPRESSIONS, KNOW HOW, METHODS, TECHNIQUES, SKILLS, KNOWLEDGE, AND EXPERIENCE POSSESSED BY CMC ARCHITECTURE PRIOR TO, OR ACQUIRED DURING THE DEVELOPMENT OF THIS PROJECT AND SHALL NOT BE RESTRICTED IN ANY WAY WITH RESPECT THERETO.
STIPULATION FOR REUSE
THIS DRAWING WAS PREPARED IN CONTRACT WITH TEHAMA COUNTY FOR DISTRIBUTION AND USE BY THE RESIDENTS OF TEHAMA COUNTY. USE OF THIS DRAWING FOR REFERENCE OR EXAMPLE ON ANOTHER PROJECT REQUIRES THE SERVICES OF PROPERLY LICENSED ARCHITECTS AND ENGINEERS. REPRODUCTION OF THIS DRAWING FOR REUSE ON PROJECTS OUTSIDE OF TEHAMA COUNTY BUILDING DEPARTMENT IS NOT AUTHORIZED AND IS CONTRARY TO THE LAW.

REVISIONS

DATE

05/15/2025

JOB NUMBER

CADD FILE

SEAL

05/15/2025

ANTONETTE CARDENAS MCQUILLY
C-35355
RENEWAL: 2/28/27
STATE OF CALIFORNIA

TEHAMA COUNTY
CALIFORNIA

SHEET NAME & PROJECT

FLOOR PLAN & ROOF PLAN – OPTION B
FIG – ACCESSORY DWELLING UNIT

TEHAMA COUNTY

CMC ARCHITECTURE
332 TEHAMA COUNTY
TEHAMA COUNTY
(530) 440-9266

ARCHITECTURE | CMCARK.COM

SHEET

A2.1

PERMIT SET

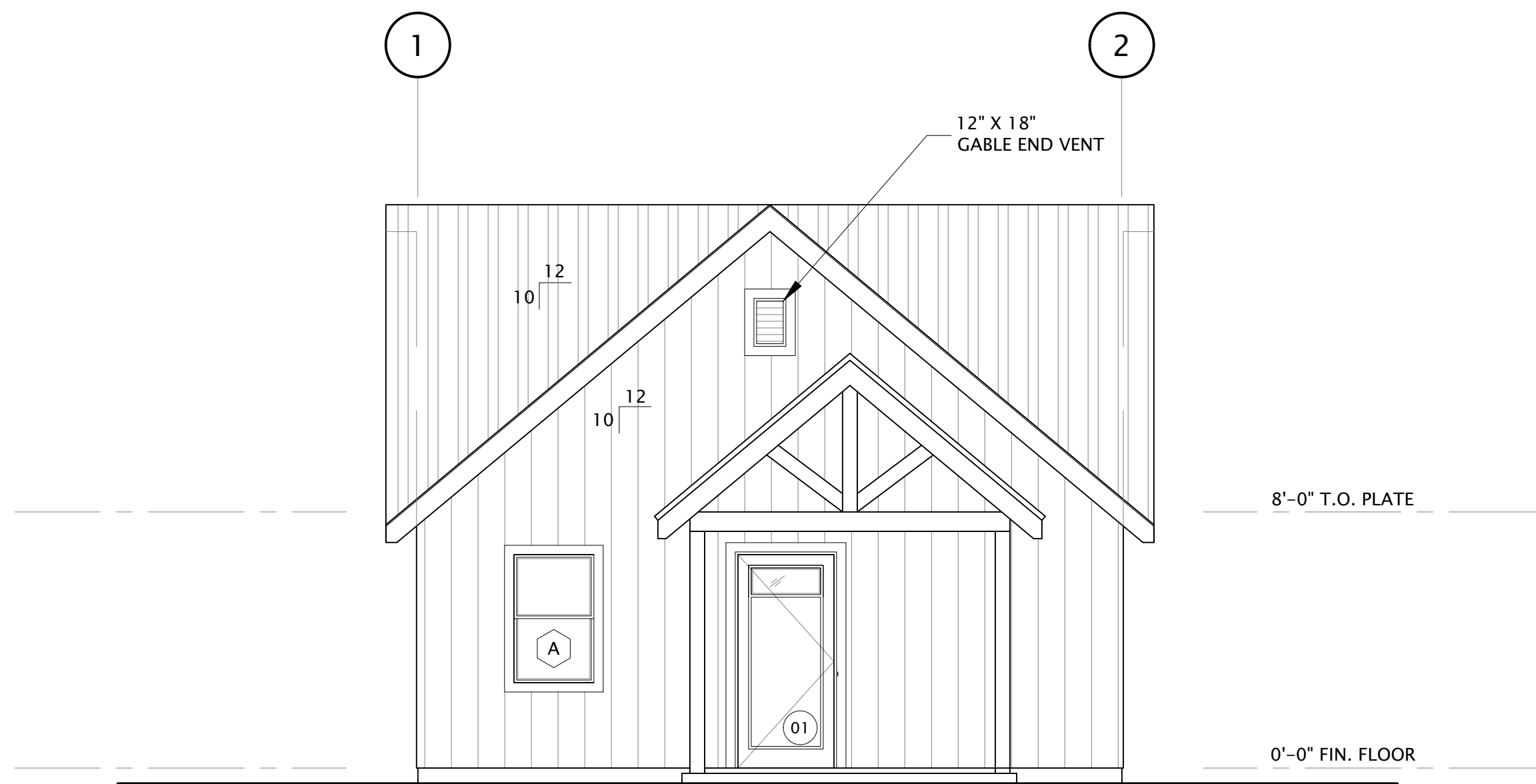

1A FRONT ELEVATION - OPTION A
SCALE: 1/4" = 1'-0"

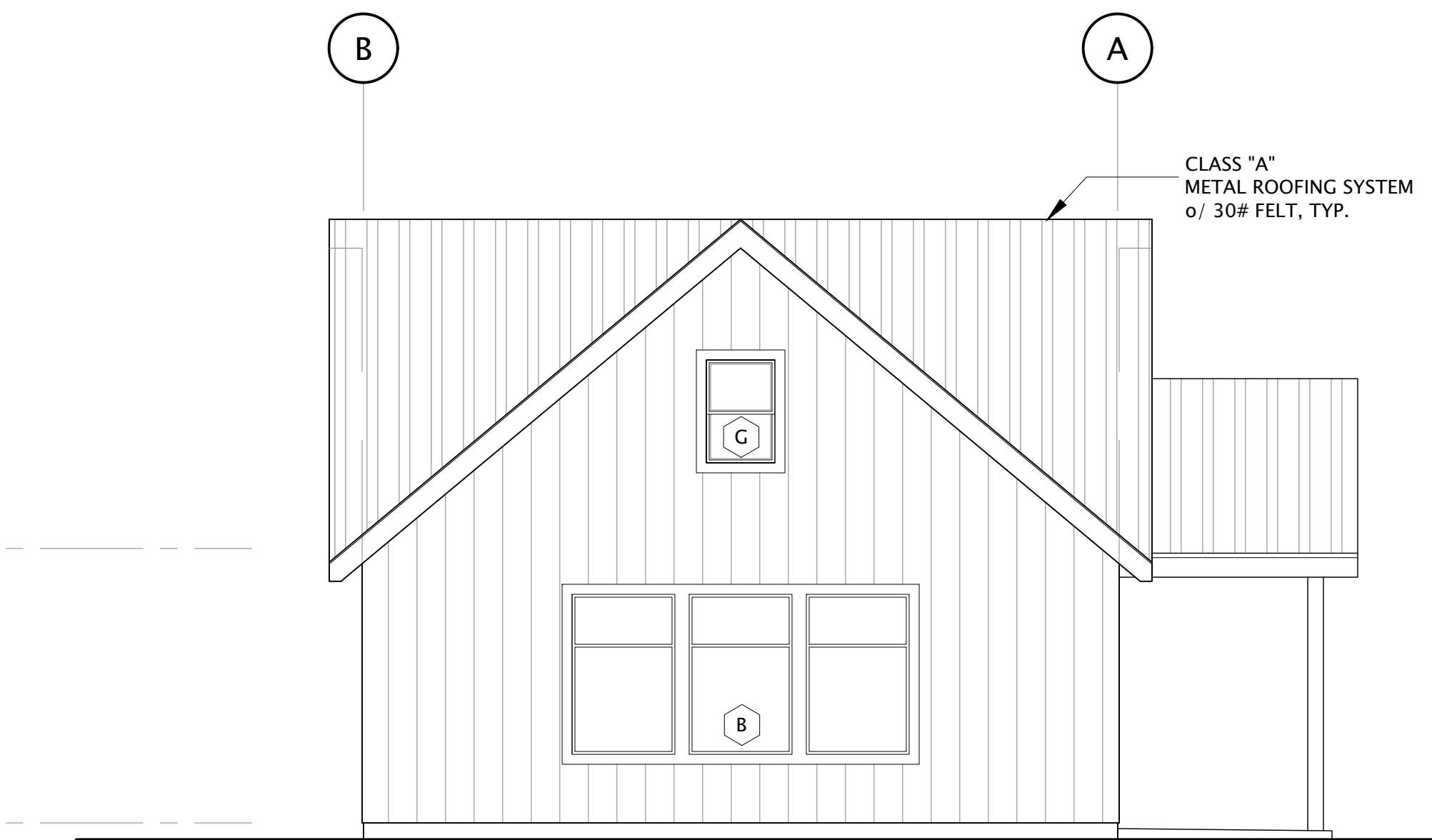

2A LEFT SIDE ELEVATION - OPTION A
SCALE: 1/4" = 1'-0"

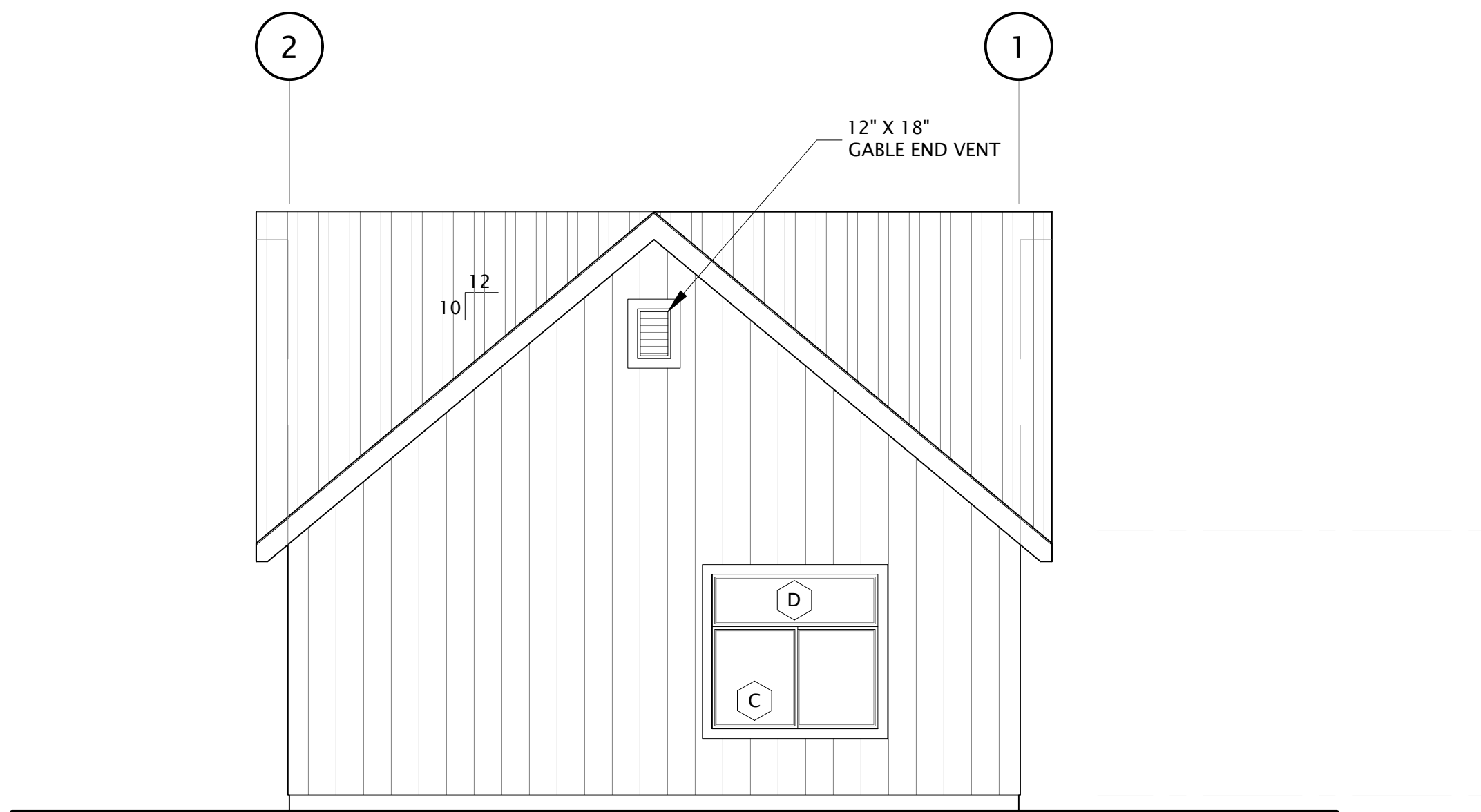

3A REAR ELEVATION - OPTION A
SCALE: 1/4" = 1'-0"

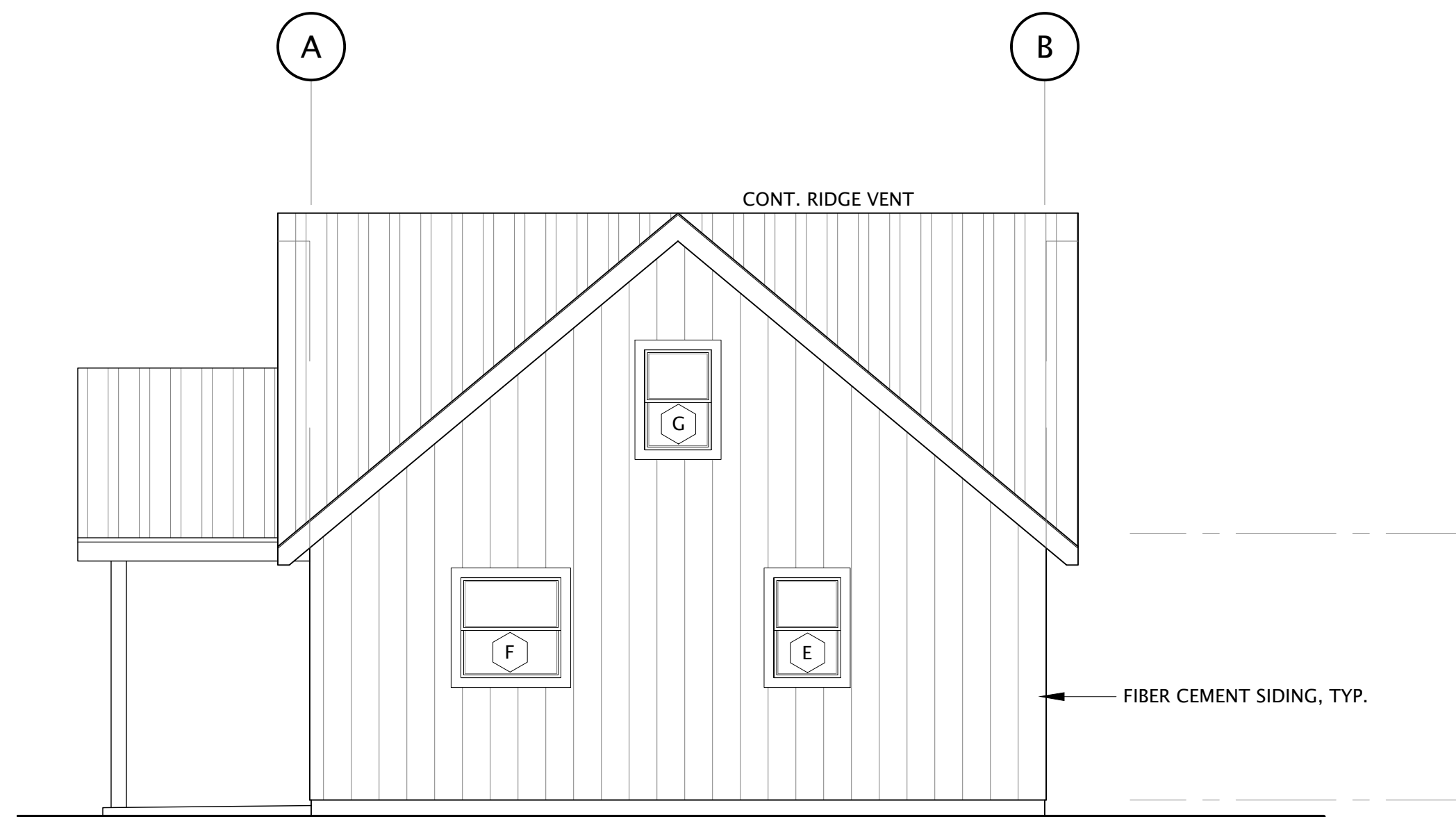

4A RIGHT SIDE ELEVATION - OPTION A
SCALE: 1/4" = 1'-0"

COPYRIGHT © 2025
CMC ARCHITECTURE RETAINS ALL RIGHTS TO PROPRIETARY INFORMATION, INCLUDING, WITHOUT LIMITATION, METHODOLOGIES AND METHODS OF ANALYSIS, IDEAS, CONCEPTS, ARRANGEMENTS, PLANS, EXPRESSIONS, KNOW HOW, METHODS, TECHNIQUES, SKILLS, KNOWLEDGE, AND EXPERIENCE POSSESSED BY CMC ARCHITECTURE PRIOR TO, OR ACQUIRED DURING THE DEVELOPMENT OF THIS PROJECT AND SHALL NOT BE RESTRICTED IN ANY WAY WITH RESPECT THERETO.
STIPULATION FOR REUSE
THIS DRAWING WAS PREPARED IN CONTRACT WITH TEHAMA COUNTY FOR DISTRIBUTION AND USE BY THE RESIDENTS OF TEHAMA COUNTY. USE OF THIS DRAWING FOR REFERENCE OR EXAMPLE ON ANOTHER PROJECT REQUIRES THE SERVICES OF PROPERLY LICENSED ARCHITECTS AND ENGINEERS. REPRODUCTION OF THIS DRAWING FOR REUSE ON PROJECTS OUTSIDE OF TEHAMA COUNTY BUILDING DEPARTMENT IS NOT AUTHORIZED AND IS CONTRARY TO THE LAW.

REVISIONS	DATE	JOB NUMBER	CADD FILE
	05/15/2025		

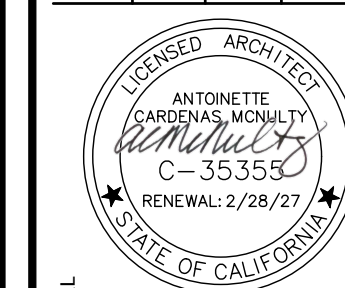

SHEET NAME & PROJECT
EXTERIOR ELEVATIONS - OPTION A
FIG - ACCESSORY DWELLING UNIT
TEHAMA COUNTY

CMC ARCHITECTURE
332 TEHAMA COUNTY
(530) 440-9266
ARCHITECTURE | CMCARK.COM

SHEET
A3.0
PERMIT SET

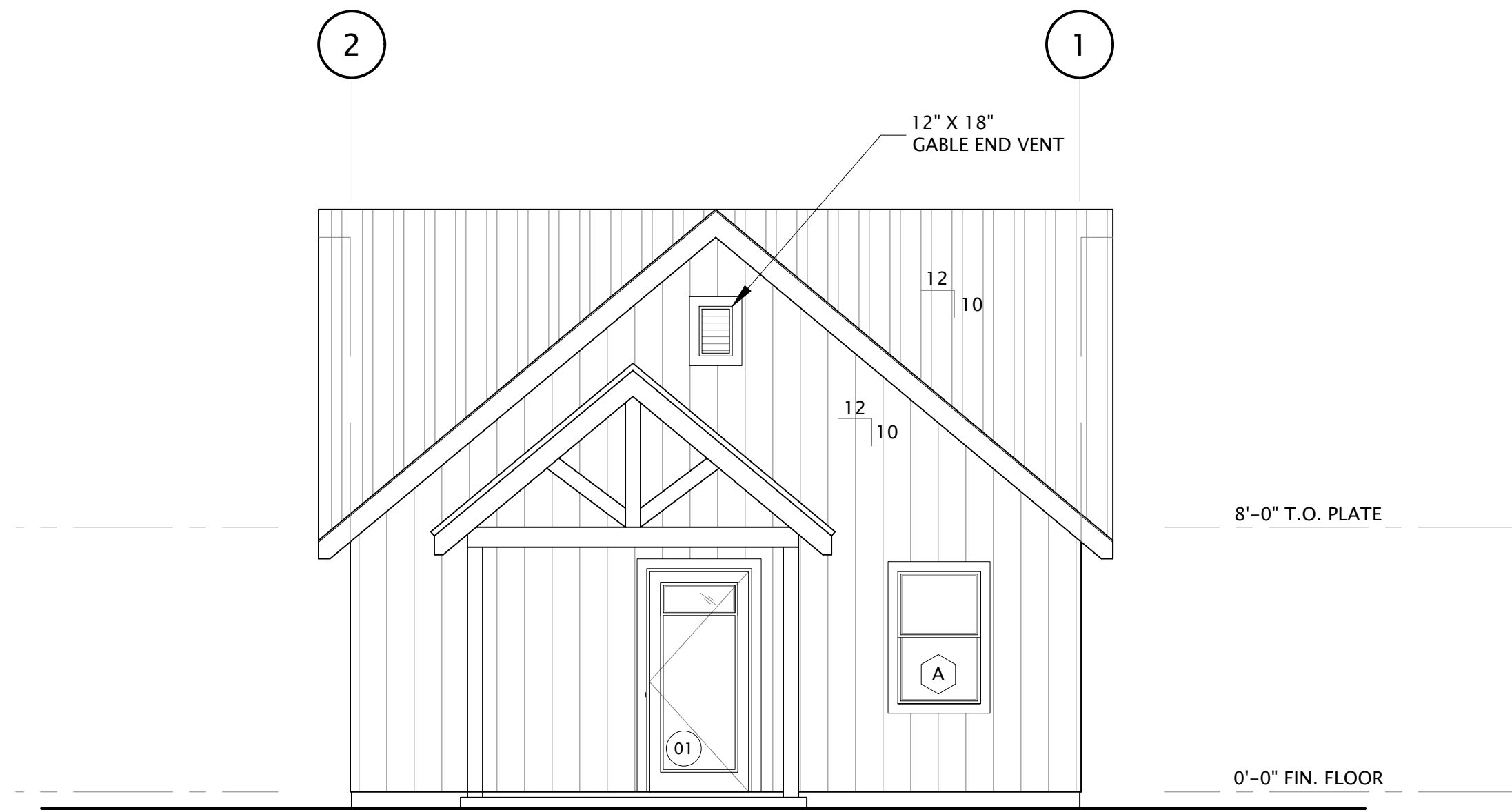

1B FRONT ELEVATION - OPTION B
SCALE: 1/4" = 1'-0"

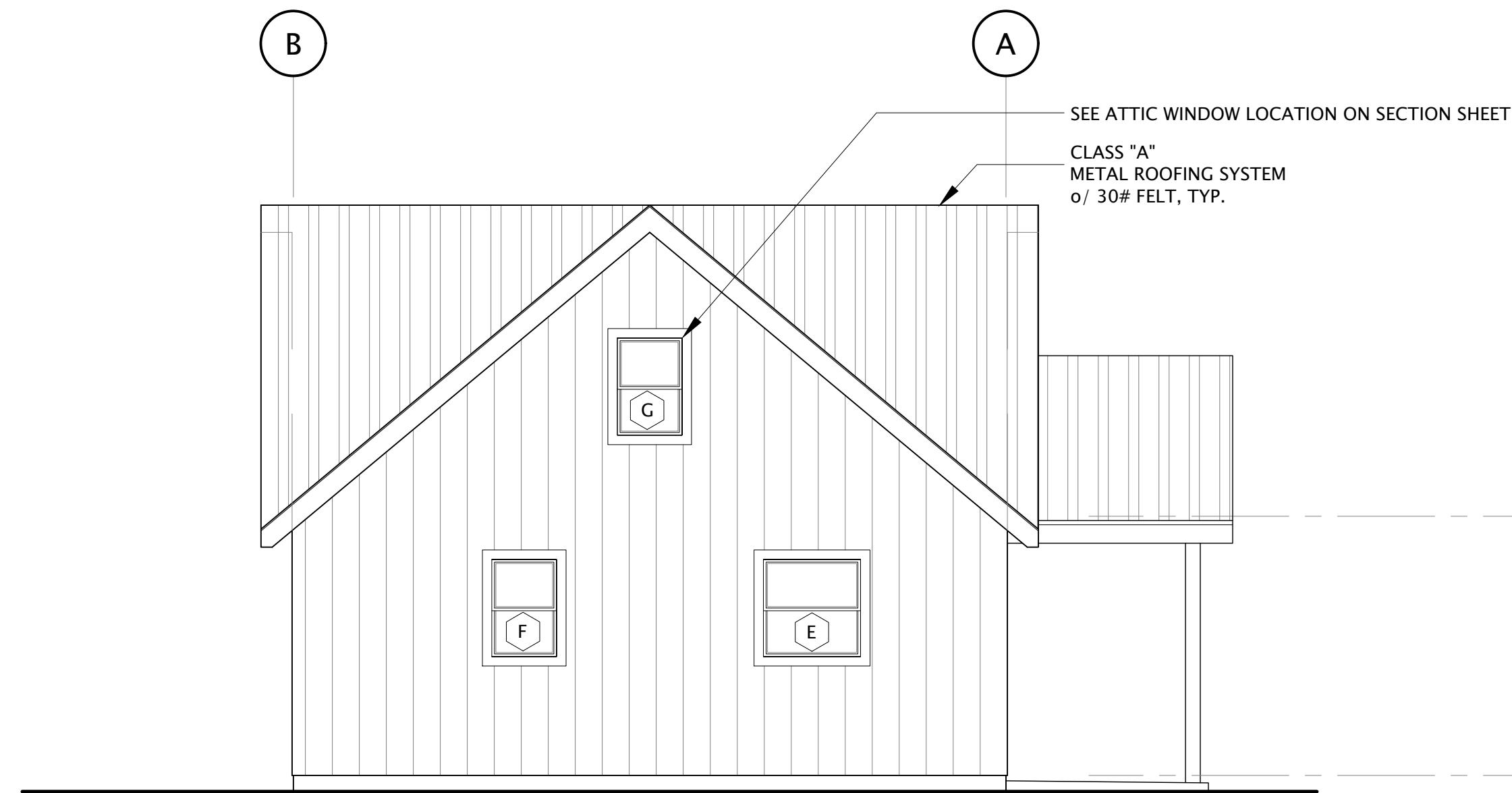

2B LEFT SIDE ELEVATION - OPTION B
SCALE: 1/4" = 1'-0"

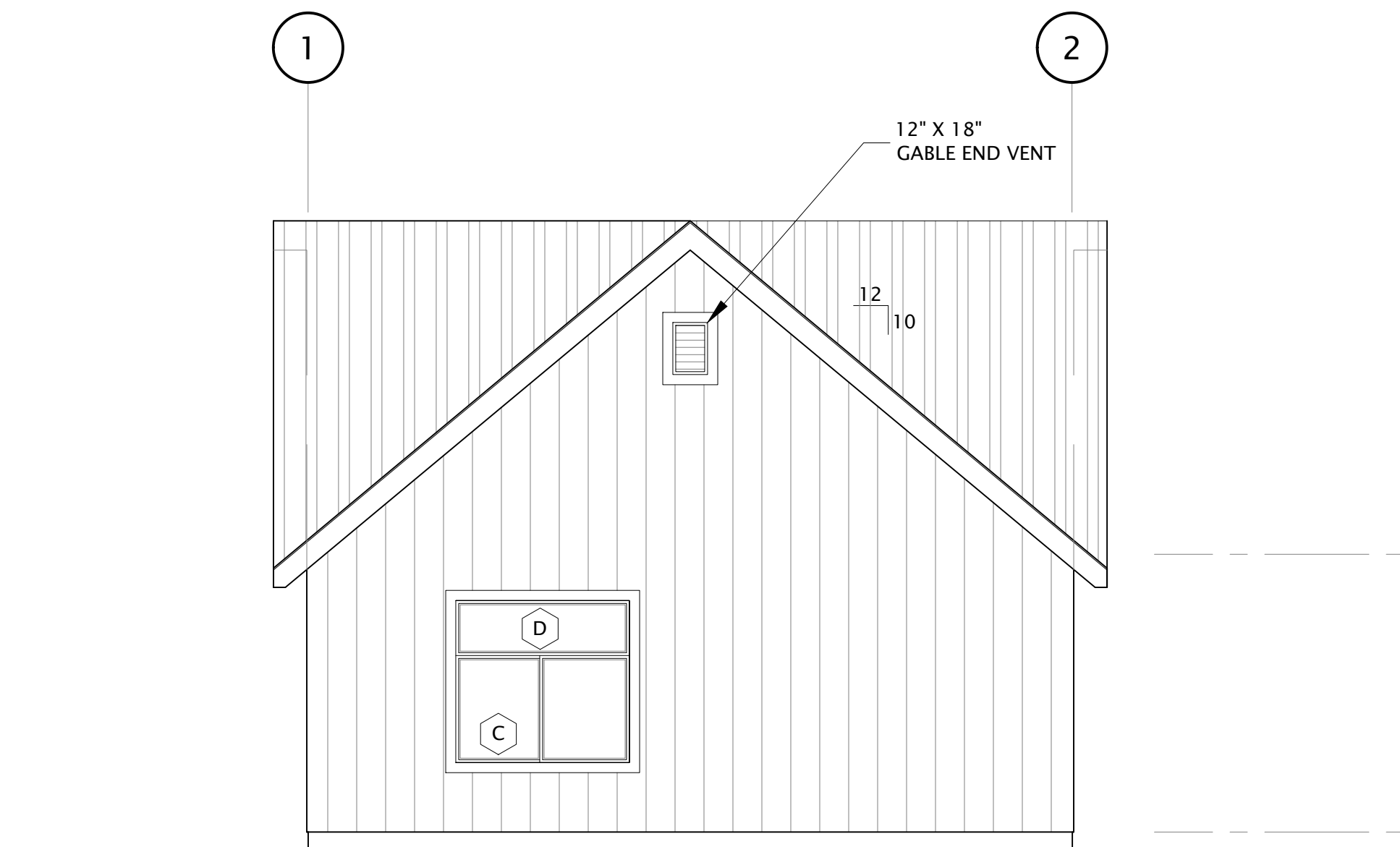

3B REAR ELEVATION - OPTION B
SCALE: 1/4" = 1'-0"

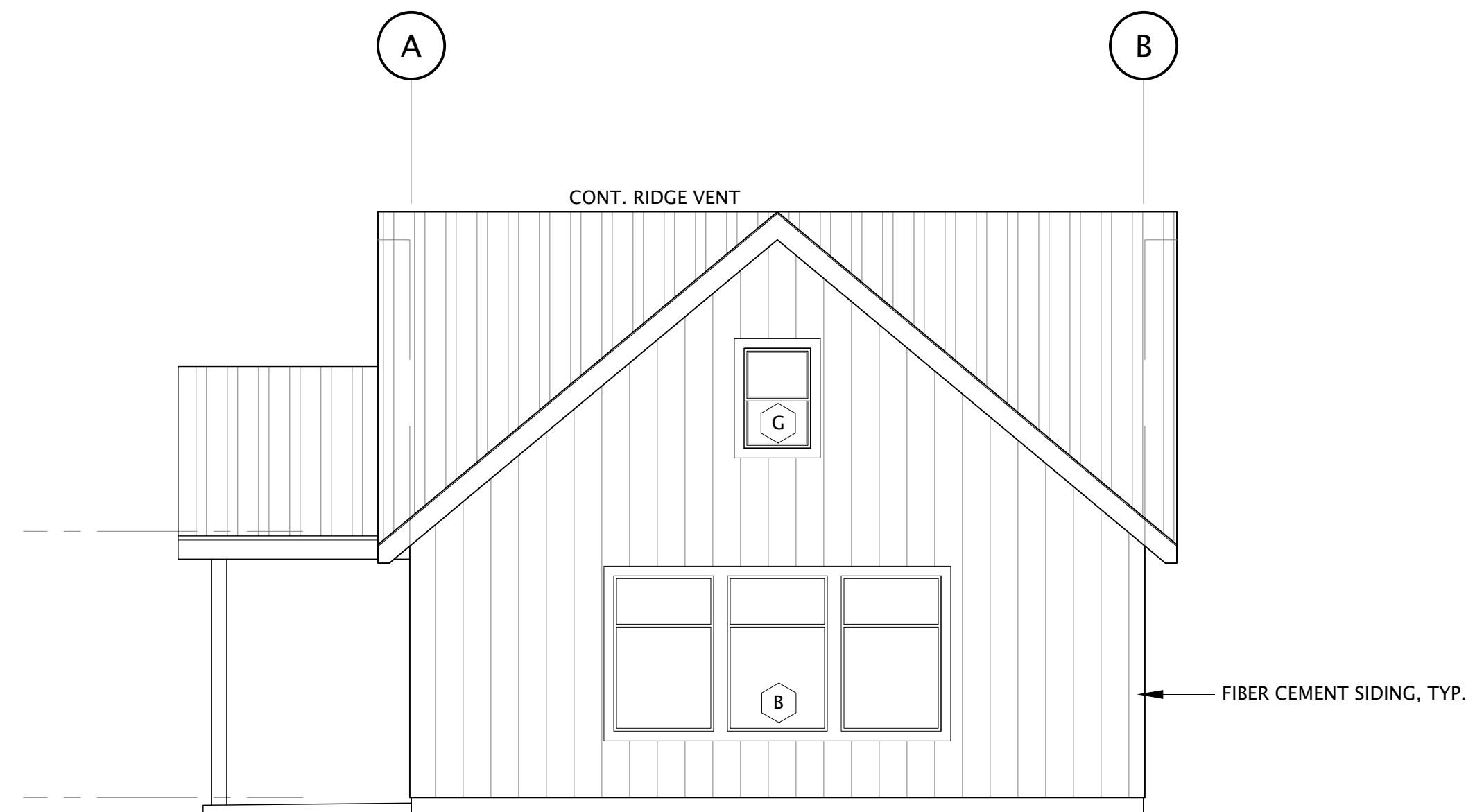

4B RIGHT SIDE ELEVATION - OPTION B
SCALE: 1/4" = 1'-0"

COPYRIGHT © 2025
CMC ARCHITECTURE RETAINS ALL RIGHTS TO PROPRIETARY INFORMATION, INCLUDING, WITHOUT LIMITATION, METHODOLOGIES AND METHODS OF ANALYSIS, IDEAS, CONCEPTS, ARRANGEMENTS, PLANS, EXPRESSIONS, KNOW HOW, METHODS, TECHNIQUES, SKILLS, KNOWLEDGE, AND EXPERIENCE POSSESSED BY CMC ARCHITECTURE PRIOR TO, OR ACQUIRED DURING THE DEVELOPMENT OF THIS PROJECT AND SHALL NOT BE RESTRICTED IN ANY WAY WITH RESPECT THERETO.
STIPULATION FOR REUSE
THIS DRAWING WAS PREPARED IN CONTRACT WITH TEHAMA COUNTY FOR DISTRIBUTION AND USE BY THE RESIDENTS OF TEHAMA COUNTY. USE OF THIS DRAWING FOR REFERENCE OR EXAMPLE ON ANOTHER PROJECT REQUIRES THE SERVICES OF PROPERLY LICENSED ARCHITECTS AND ENGINEERS. REPRODUCTION OF THIS DRAWING FOR REUSE ON PROJECTS OUTSIDE OF TEHAMA COUNTY BUILDING DEPARTMENT IS NOT AUTHORIZED AND IS CONTRARY TO THE LAW.

REVISIONS				
DATE	05/15/2025	JOB NUMBER		
SEAL		CADD FILE		

ANTONETTE CARDENAS ARCHITECT
C-35355
RENEWAL: 2/28/27
STATE OF CALIFORNIA

05/15/2025

TEHAMA COUNTY
CALIFORNIA

EXTERIOR ELEVATIONS - OPTION B
FIG - ACCESSORY DWELLING UNIT

TEHAMA COUNTY

CMC ARCHITECTURE
332 TEHAMA COUNTY
TEHAMA COUNTY
(530) 440-9266

CMC ARCHITECTURE
CMCARK.COM

A3.1

PERMIT SET